WEATHER FORECASTS

Victoria and Vicinity—Moderate westerly winds; mostly fair and mild

Vancouver and Vicinity—Moderate westerly winds; partly cloudy and mild.

The Daily Colonist.

(ESTABLISHED 1858)

COLONIST TELEPHONES

Advertising ..... Empire 4114
Business Office ..... Empire 4114
Circulation ..... Garden 1813
Job Printing ..... Garden 8341
Editorial Rooms ..... Empire 4111
Social Editor ..... Empire 9811

NO. 251—EIGHTY-THIRD YEAR | VICTORIA, BRITISH COLUMBIA, THURSDAY, OCTOBER 2, 1941 | TWENTY-FOUR PAGES

PREMIER OF GERMAN PROTECTORATE SHOT TO DEATH BY NAZIS

Many Czech Leaders Fall Before Firing Squads in Bohemia-Moravia—Nearly 100 Persons Are Executed in Four Days—Hundreds of Others Held for Treasonable Activities

BERLIN, Oct. 2 (Thursday) (AP).—Premier General Alois Elias, two retired generals and an unstated number of other Czechs fell before firing squads yesterday in the German protectorate of Bohemia-Moravia, making a total of nearly 100 executions in four days.

The German Gestapo grilled 265 other Czechs suspected of treasonable activities including industrial sabotage and an attempt to overthrow the protectorate, it was announced.

The German news and propaganda agency, D.N.B., asserted that General Elias "acknowledged his guilt" in Prague before being led to the execution wall.

Since the deputy Gestapo leader thirty-seven-year-old Reinhard Heydrich arrived in Prague to take charge, and the arrests, trials and executions began, only five Czechs have been acquitted.

Hitler has raised Heydrich to the rank of a general of the security police. It was announced.

UNREST IN YUGOSLAVIA

Budapest dispatches told of forty-two executions in Banat, the Hungarian-occupied part of former Yugoslavia, for attempted train wrecking and other sabotage. Thirty were shot after they were discovered to be members of a gang which plotted assassination of occupation officials. The dispatch said they were caught with weapons and explosives in their possession.

A German radio report heard in New York said four persons had been executed and one sent to prison for life in The Netherlands for

Continued on Page 3, Column 2

BRITISH-AMERICAN PLEDGE

"To place at the disposal of the Soviet Government practically every requirement for which the Soviet military and civil authorities have asked."

In return, said the statement, "the Soviet Government has supplied Great Britain and the United States with large quantities of raw materials urgently required in those countries."

Arrangements were made to "increase the volume of traffic in all directions." it added.

The joint Anglo-American statement declared that Premier Stalin "expresses his thanks to the United States and Great Britain for their bountiful supplies of raw materials, machine tools and munitions of war and acknowledged "the ample supply of Russian raw materials from the Soviet Government."

The statement ended.

"In concluding its session the conference adjourned to the present

Continued on Page 6, Column 1

TO GIVE AID BY EXCHANGE

Britain and U.S. to Fill Soviet Needs and Receive Raw Materials

MOSCOW, Oct. 1 (AP) — Great Britain and the United States agreed to fill practically all Soviet needs for war supplies in exchange for Russian raw materials at the concluding session tonight of a momentous three-power conference that ended two days ahead of schedule.

It was probably the shortest international council of such dimensions ever held, having lasted only three days. A joint statement issued by the British and American delegations and a Soviet communique told its results, in general terms.

Pre-war Britain and the United States Lord Beaverbrook, Britain's minister of supply, and W. Averell Harriman, President Roosevelt's envoy, promised

Continued on Page 2, Column 1

PAYS TRIBUTE TO AIR FORCE

Sinclair Says R.A.F. Grudges No Sacrifice to Help Russian Ally

MIDDLESBROUGH, Eng., Oct. 1 (CP).—Air Minister Sir Archibald Sinclair told a Middlesbrough audience tonight that since last February the Royal Air Force has destroyed 450 German fighter planes during offensive operations over enemy territory and had itself lost 421 planes and 374 pilots.

The minister said R.A.F. sorties over Northwest France were punishing down large forces of German fighters which otherwise would be thrown against Russia.

The fighting is hard, for the Germans kept their best aircraft and their best pilots in their ranks, he continued. "But the Royal Air Force grudges no sacrifice to help our Russian ally who is so magnificently bearing the brunt of the struggle on land."

BLAZING TRAIL TO VICTORY

Paying tribute to the Bomber Command, Sir Archibald said it was beginning to "blaze the trail to victory" and promised that heavier loads of bombs soon would be delivered over enemy territory.

"After long study and preparation with aircraft far superior to present German bomber types, with superior equipment and more destructive bombs than theirs, we plan to deliver heavier loads of bombs on Germany in successive months than ever Germany delivered on this country," he said.

GERMAN BOMBERS OVER MIDLANDS

Nazis Attack for Second Night in Row, Dropping Bombs From Great Height

LONDON, Oct. 1 (CP)—For the second successive night, German bombers raided altered areas of the Midlands of England unloading bombs from a great height. Middlesbrough areas also were attacked.

German bombers pounded sharply at five northeastern British towns for hours last night in an attack greater than any this country has had recently.

Newcastle, Ramsgate, Aberdeen and Hull were attacked.

One enemy plane was shot down over the British Isles last night.

TODAY'S FEATURES

Comics ..... Page 12
Children's Page ..... Page 12
Dorothy Thompson ..... Page 4
Finance ..... Page 22
"Love Will Come Again" ..... Page 17
Radio Programmes ..... Page 18
Shipping and Travel ..... Page 23
Social Notes ..... Page 4
Sport ..... Page 15
Theatres ..... Page 16
Women's Clubs ..... Page 8

Three-Power Conferees in Moscow

Members of the joint United States-British Mission who will determine Russia's most urgent war needs and how the deliveries to meet them are pushed as they arrived by plane at the Soviet capital. Identification follows numerically: (1) A. V. Vyshinsky, Russia's Deputy Commissar for Foreign Affairs. (2) Lord Beaverbrook, Britain's Minister of State; (3) Averell Harriman, head of the United States delegation; (4) Constantine Oumansky, Soviet Ambassador to the United States; (5) Rosman Admiral N. G. Kuznetsov; (6) Sir Stafford Cripps, British Ambassador to Russia; (7) Laurence Steinhardt, and (8) [illegible] P. Molotchkov.

British Fighters Break Up Attacks Of Torpedo Boats

Formation of German Speed Craft Put to Rout by Hurricanes—Daylight Sweeps Over Boulogne And Calais Follow Destructive Night Attacks on Hamburg and Stettin

LONDON, Oct. 2 (Thursday) (AP).—British bombers attacked Southwestern Germany last night.

LONDON, Oct. 1 (CP).—An attack formation of eight German motor torpedo boats was blasted apart off the French coast tonight by a squadron of British twin-engined Hurricanes. The Air Ministry said the sudden swoop of the Hurricanes on the darting speed craft which the Germans use in the English Channel convoys left one of the boats in flames and another smoking.

Part of the crew of a third German boat was said to have been shot off deck into the sea by the rapid fire of the 20-mm. cannon.

Outlook day sweeps on Wednesday British aircraft attacked Boulogne and Calais. Two Royal Air Force fighters were lost and two German fighters were shot down.

The day sweeps came after Royal Air Force bombers blasted for the second night in succession at the North German ports of Hamburg and Stettin.

SIXS SCORE OF FIRES

One bomber captain reported twenty-four separate fires at Stettin. He said the flames damaged docks, railways and oil storage tanks. The end of the bombing was said to have been blasted sky high.

Crews of bombers attacking Hamburg reported heavy explosions and huge fires in the dock areas. One bomber was said to have flown up

Continued on Page 10, Column 3

Duke and Duchess Visit Oil Fields

PEKISKO, Alta., Oct. 1 (CP) — Walking to see the swinging crane down in an approximately 310 at the top of the derrick the Duke of Windsor witnessed operations this afternoon when he visited one of the deepest wells in the Turner Valley oil fields.

The first time the Duke and Duchess have left the confines of their ranch since their arrival last Monday, the couple spent all afternoon visiting the wells and tank farms in the district.

NAVY PLANE CREW RESCUED AT SEA

Both Personnel and Aircraft Saved By Ships 218 Miles East Of Boston

WASHINGTON, Oct. 1 (AP.—The Navy Department announced tonight rescued tonight the rescue of the crew of a navy plane which came down at an approximately 218 miles east of Boston.

In a brief statement, the department said the plane was reported down at 5.30 p.m. (E.S.T.) and that the rescue of both personnel and plane was effected by navy ships at approximately 11 p.m. (E.S.T.)

The department said no details as to crew or type of plane were immediately available.

Orders Sharp Cut in Canada's Output of Non-Essential Goods

Production of Radios, Refrigerators, Stoves, Vacuum Cleaners and Electric Washing Machines To Be Reduced by Twenty-Five Per Cent

OTTAWA, Oct. 1 (CP).—Effective today, domestic production of radios, refrigerators, stoves, vacuum cleaners and electric washing machines has been reduced to 75 per cent of 1940 output, the Department of Munitions and Supply announced today.

The curtailment order was sent out by Munitions Minister C. D. Howe and Munitions Minister Williamson, controller of supplies in the department, with approval of R. C. Berkinshaw chairman of the Wartime Industries Control Board.

The preliminary reduction to 75 per cent of 1940 output will result in the following estimated decreases in production, the department said:

Radios, 125,000; electric washing machines, 35,000; electric refrigerators, 12,000; electric stoves, 7,700; gas stoves, 9,700; vacuum cleaners 15,000.

The reduction order applies to all other types of stoves but officials said that no estimate of the decreases in other types is available.

The department described the ordered reduction as a smashing blow at the production and sale of non-essential consumer goods in wartime.

"While the order is aimed at conti-

Continued on Page 5, Column 1

ONE DEAD IN TRAIN WRECK

Unidentified Soldier Is Killed When Trans-Continental Expresses Collide

NORTH BAY Ont., Oct. 1 (CP)—One passenger was killed and at least one employee injured when two Canadian Pacific Railway trans-continental passenger trains collided head-on at Peninsula station four miles west of White River, at 6.25 p.m. E.D.T. today. Normal traffic was resumed two and one-half hours later.

Reports from Sudbury said that an unidentified soldier en route to Petawawa Military Camp near Ottawa was killed in the crash.

Railway officials here said the accident occurred when train No. 2 Toronto-Vancouver collided with eastbound train No. 4 when it overran a switch at Peninsula where it had intended taking a siding.

Three freight and express cars were derailed.

ISSUES STATEMENT

H. J. Hampson, vice-president and general manager Eastern lines Canadian Pacific Railway, said at Toronto:

"Train No. 2 Toronto to Vancouver which held precedence in most established train No. 4 at Peninsula (101 miles west of White River) overran the east switch early today with No. 4 awaiting clear from the west. Train No. 4 at 6.25 p.m. E.D.T. today

"One passenger, a soldier, was was standing in the vestibule of a coach on No. 4 was fatally injured and a dining car waiter was injured. It is expected traffic will resume at 8 p.m. Full investigation is being made as to the cause."

ASSERTIONS IN U.S. ANSWERED

Royal Bank Letter Says Criticism of Canadian Aid to Britain Unfounded

MONTREAL, Oct. 1 (CP) — The monthly letter of the Royal Bank of Canada issued today, reviews Canada's war effort in a reply to persons in the United States who have alleged that Canada is paid "on the barbaric" for her aid to Great Britain and who have criticized her manner of raising armed forces.

The letter says that in the United States many features of the Dominion's war effort have, "through ignorance or mendacity, been misrepresented.

Dealing with the "barbaric" charge the letter says that Canadians have provided Great Britain with about three-quarters of the Canadian dollars she has so far needed to purchase her war supplies in Canada and that they will finance the bulk of Britain's expenditures in Canada in the coming months.

DELIVERIES BY U.S.

"On September 13 it was officially announced that actual deliveries by the United States up to August 31 under the Lease-Lend Act had a value of $233,000,000, expenditures for articles or services not yet completed had an additional value of $162,000,000, making $487,000,000 in all, the letter said.

"It is perfectly clear from official statements that Canadian sales to Great Britain on open account without we believe any more definite understanding regarding repayment than under lend-lend operations, have certainly greatly exceeded total deliveries to date from the United States."

SIGNS LEASE-LEND PACT WITH BRAZIL

WASHINGTON Oct. 1 (P. The United States Government today signed a lend-lease agreement with Brazil.

The State Department declined to say how much money was involved but reports were that the loan was between $90,000,000 and $110,000,000.

THOUSANDS ON LEAVE

CAPETOWN, Oct. 1 (P.—Thousands of South African troops, veterans of the campaigns in Ethiopia, arrived at Durban today under a home leave plan organized by Prime Minister Smuts.

Death Claims Second Train Wreck Victim

MACKINONDE, Que., Oct. 1 (CP) — Uwen Davis of Montreal, died in hospital at nearby Three Rivers tonight from injuries he received in the wreck of last night's wreck of the Montreal-Quebec pool train, in which four other persons were injured.

Davis was chief chef aboard the crew dining car, one of which plunged off the track after striking a split rail.

The other victim was J. A. Courtemanche, of Montreal, trainman on the ill-fated train.

HULK OF FISHING BOAT IS SIGHTED

No Sign of Life Seen as Nordic Pride Off Coast of California

SEATTLE, Oct. 1 (P. — Coast guard headquarters here received a report today that the 65-foot fishing boat Nordic Pride of Tacoma, was submerged off the Northern California coast with no sign of life aboard.

The report said that only the hulk was visible and showed The reporting position was about twenty-two miles offshore about midway between San Francisco and Eureka.

The headquarters said the Point Pinos Station had picked up the Kingsburg's report in the coast guard radio station at San Francisco tonight.

The coast guard said the Nordic Pride is a 114-ton boat with a normal crew of eleven men.

NAZI TROOP-CARRYING GLIDERS SHOT DOWN BY SOVIET FORCES; WINTER STRIKES IN UKRAINE

Russians Report 260,000 Germans and Rumanians Have Fallen Before Stubborn Defenders of Leningrad and Odessa—Berlin Claims Gains At Both Ends of the Long Eastern Front

MOSCOW, Oct. 2 (Thursday) (AP).—Nazi airmen employing gliders were shot down yesterday in the Black Sea area, presumably the Crimean Peninsula, and at least 260,000 Germans and Rumanians have fallen in their attempt to crack the defences of Leningrad and Odessa, the Russians announced today.

"In one day fivers of an air unit of the Black Sea fleet brought down ten enemy planes and three gliders," a Soviet communique said without elaboration.

Red land troops since last week had reported smashing Nazi efforts to storm the Perekop isthmus approaches to the Crimea. The reference to gliders recalled to observers here the German use of those airplane-towed vehicles in the successful invasion of the Greek island of Crete.

SNOW IN UKRAINE

Icy winds and snow struck the Ukraine for the first time yesterday, and the post-midnight communique today reported continued fighting along the entire front.

A Russian officer estimated the Germans have lost 100,000 men in the ten-week struggle against Leningrad, and a Tass Soviet news agency correspondent said at least 160,000 Rumanian casualties were inflicted in the enduring attempt to take encircled Odessa.

Moreover, front-line dispatches said the Rumanian invaders had lost 3,500 dead in the last three days.

FIRM IN NEW POSITIONS

Intimating that the North and Central fronts are lending toward stabilization, dispatches by Red Star the army organ, said the

Continued on Page 16, Column 1

RETREATING IN DISORDER

Chinese Claim Great Victory—Japs Assert Purpose Accomplished at Changsha

SHANGHAI, Oct. 1 (AP).—Japanese forces in Hunan Province are retreating in great disorder with heavy losses in "a debacle many times worse than in 1939," Chinese military dispatches claimed tonight.

Japanese military authorities here said their troops were withdrawing from the capital, Changsha, because they had accomplished their purpose of smashing the Chinese in Hunan.

Dispatches from Chungking said the Chinese there had amassed a million fire-crackers to celebrate the great victory as soon as an official announcement was launched. It was in a that at Changsha in October, 1939, that the Japanese suffered one of their worst defeats of the entire China incident and fell back on Yo-hsin 100 miles to the north.

WITHDRAW FROM CHURCHILL

The Japanese already have announced withdrawal from Churchow, thirty miles south of Changsha, giving the same explanation as for their retirement from Changsha.

Indications that Japanese forces were in fact evacuating Changsha as early as yesterday, despite military motives, were seen by Clark Lee an Associated Press correspondent, who from a Japanese army plane observed Japanese columns moving northward from the city.

Japanese aerial attacks during the day were officially declared to have destroyed an entire Chinese troop train of fifteen cars and to have sunk nine junks carrying troops, presumably in a Hunan Province river.

HOTEL ANNEX IN CALGARY BURNED

Smoke Drives 150 Guests From Rooms—Several Overcome By Fumes

CALGARY, Oct. 2 (Thursday) (CP).—Flames in a furnace room in the basement a fire gutted the annex of the Wales Hotel here last night.

Dense smoke drove 150 guests out into the streets and hampered the work of fire fighters.

The fire started about 10.30 p.m. and was extinguished by 2 a.m. (M.S.T.) until after 1 a.m. Extent of the damage was not immediately known.

Several of the guests were overcome by smoke, but none required hospital treatment.

Adopt Broad Plan For Rehabilitation Of Men in Services

Comprehensive Programme Designed to Place Ex-Serviceman in as Good Position as If He Had Remained in Civil Life

OTTAWA, Oct. 1 (CP).—A new programme of rehabilitation, framed with the objective of placing the ex-serviceman in as good a position as if he had remained a civilian, was announced tonight by Pensions Minister Mackenzie.

The programme calls for placing extended studies of the various public ex-servicemen's organizations under the rehabilitation committee of the Cabinet of which he is chairman.

"This is part of what I hope to be a more comprehensive scheme which will extend in other directions," he said.

The plan applies to men who have been or are discharged from the three services after July 1, 1941, the date the Unemployment Insurance Act became effective.

The living allowances payable to men who do not come under the insurance act are comparable to the rates of unemployment benefits—

Continued on Page 10, Column 1

ENDS WALKOUT AT VANCOUVER

Minister of Labor Takes Hand in Strike Affecting Shipbuilding

VANCOUVER Oct 1 (CP)—Labor Minister McLarty said tonight that a strike which has held up production at the Pacific Bolt Company plant here for more than a month has been settled and that the men will return to work tomorrow morning.

The men have maintained a picket line around the plant since midnight of August 29 when they went on strike for recognition of their union, the Vancouver and District Metal Workers' Union. Local No. 1 as recommended in an arbitration board award. About sixty men were involved in the dispute, which has held up production of tugs, tolls and barges for Vancouver's shipbuilding industry.

TO RECONVENE BOARD

Dell Chisholm, general organizer for the Canadian Congress of Labor, said that Mr. McLarty had presented before the company and employees representatives a written brief stating that if the men returned to work immediately he would reconvene the original conciliation board for the purpose of drawing up an agreement according to the findings of the board.

O'Brien said that this agreement would be presented to both employers and employees to sign, and that if either party refused to sign it the Labor Department would give the board mandatory powers to compel both parties to accept its award.

Meanwhile other clauses of the conciliation board's award, accepted by both the company and employees, will become immediately effective.

ITALIAN E-BOAT BASE IS SHELLED

British Forces Hurl 175 Shells in Five Minutes at Pantelleria Stronghold

LONDON Oct. 1 (CP)—British forces last Sunday bombarded the Italian E-boat base of Pantelleria, hurling 175 shells in five minutes at wharves and buildings it was discovered tonight.

The furious bombardment of the island was described by an officer returning to the island to Reuters News Agency's special correspondent in this Western Mediterranean.

Star shells were used to illuminate the objective and the barrage was turned into an inferno of bursting shells.

Telling the story when the warships returned to Gibraltar, the officer said the Italians did not reply to the fire until after the bombardment had been completed. When they finally did their shells flew wide of their mark.

WOOL

Comes to Scurrahs

IN STYLE!

Of course you want (and need) a Wool Dress this Fall and winter, and Scurrahs can meet your desire with creations of unfailing distinction so much in style at Scurrahs. Scurrahs Wool Dresses are for all occasions and making purposes, for short or long, for very dressy or very dressy, for very dressy or very dressy, for very dressy or very dressy

Large Increase Is Shown in Building During Past Month

Greater Victoria Total of $364,280 Exceeds September, 1940—Construction During First Nine Months of the Year Reaches $3,529,432

GREATER Victoria building inspectors issued 186 permits valued at $364,280 during the past month, compared with ninety-six permits for $168,743 in September, 1940. Esquimalt led last month with seven permits representing $139,850, and was followed by the city with ninety-six permits valued at $116,782. Saanich issued sixty-five permits for $71,399, and Oak Bay, eighteen permits valued at $36,239.

Between January and the end of September, Greater Victoria construction represented $3,529,432, compared with $2,629,080 during the first nine months of 1940.

Since January 2 the city has issued permits for 172 houses valued at $610,521, compared with 185 dwellings representing $553,090 during the first nine months of 1940. Seventeen houses to cost $56,385 were commenced last month.

ESQUIMALT BUILDING

Building permits issued in the municipality of Esquimalt for the first nine months of this year totaled sixty-nine, while for the corresponding period of 1940 they numbered sixty-four. While the permits did not differ materially in number the values for this year were more than double that of the same period of 1940. In the past nine months the value of the building amounted to $275,632.

For the month of September this year there were seven permits issued representing in value $139,850 compared with six permits issued in September of 1940 with a value of $8,350.

SAANICH HOUSES

In Saanich during September there were twenty-seven houses included among the permits issued for the month. These represented a value of $61,935. For the corresponding month last year there were twenty-six permits for houses representing a value of $53,650. Permits for other than houses issued from the municipal hall brought the total this year to sixty-five with a value of $71,399 for the month just ended. For the same month of last year there were fifty-eight permits issued in all, representing a value of $60,825.

The total number of permits issued in Saanich during the present year ending with the close of September was 656 with a value of $941,873, compared with 511 permits for the same period of 1940 with a value of $661,317. This year's figures include 402 dwellings valued at $889,130. In 1940 there were 301 permits issued for dwellings, representing a value of $617,374.

OAK BAY INCREASE

In Oak Bay there were eighteen permits issued, with a total of $36,239 during September. During September 1940 there were twenty-one permits issued, with a total value of $29,465. Of these permits seven were for houses which represented an average of $3,603 each. In the corresponding month of 1941 there were ten permits for houses with a total value of $34,600 or an average of $3,094 each.

For the first nine months of the year 1940 there were permits issued for 133 houses with a total value of $479,270 part of a total of 205 permits with a value of $508,655. For the nine months of 1941 there were 231 permits issued with a total value of $616,552. This did not include the permit for the apartment house of forty-seven rooms representing an expenditure of $30,000, but did include a $6,000 permit for improvements to the horse show building which is being converted into an ice arena.

German Prisoners in Soviet Camp

These Men Are German Prisoners, Captured on the Russo-German Front. The Prisoner at Left Apparently Is Reading Some Kind of Order to His Companions in Durance.

SAYS DEFENCE EFFORT BEHIND

American Has High Praise For Efficiency of Canada's War Production

The efficiency of Canada's war effort was placed in striking contrast with what was termed a lagging United States defence programme last night by J W Daly, corps area leader of the United Commercial Travelers and editor of the official organ, The Sample Case, who arrived in Victoria from Seattle yesterday for a brief visit here.

Due to rivalry between the American Federation of Labor and the C I O, and because of unwise Government legislation the United States defence programme has fallen far behind the production mark required, Mr Daly said in an interview here.

"We in the United States are farther behind in our war programme than anyone up here actually realizes," he said. "You in Canada shame us by the efficiency of your war effort and by the amount of work turned out."

Mr Daly reported a shortage of guns and ammunition even in sporting stores.

WATCHES AIRMEN

He paid tribute to the exhibition he witnessed in Toronto, where a R C A F "air wing" composed entirely of Americans put on a perfect precision drill after only three weeks of training.

In American industrial plants much of the labor trouble was due to the desire of unions to secure recognition and bargaining rights, often when the wages and conditions exceeded the union scales, he said.

PLANES UP TO STANDARD

Production of planes and tanks are actually the only part of the United States war industry up to standard, he claimed.

The defence programme had been further cut down by the awarding of contracts to "big business," he explained. Most contracts were too big for the "little man" to handle.

Canada, he said, was doing a much better job by utilizing both small and big businesses with equal efficiency.

People of the United States are seriously divided in opinion, he said, between "isolationists" and the "aid the Allies" groups.

Seeks Suspension Of Police Chief

TORONTO, Oct 1 (CP).—Controller Fred Hamilton at a meeting of the Board of Control today asked for the suspension of Police Chief Brig.-Gen. D C Draper, who has been charged with dangerous driving following a motor car accident at Newtonville east of here. The board postponed action until after the Police Commission meeting Thursday.

Obituary

LORELLO — Many sympathizing friends attended Mass held at St. Andrew's Cathedral yesterday morning by Msgr A G Baker, V.G. for John Lorello. Interment took place at the Colwood Burial Park with the following acting as pallbearers: D Crisfi, Matthew D Iorio, D Gailiardi, Vincent Perri, Frank Tonin and S Albino. S J Curry & Son had charge of arrangements.

CHIRNSIDE—Funeral service for Mabel Dison Chirnside will be held in McCall Bros.' Funeral Chapel this afternoon at 2 o'clock. Rev. Dr W G Wilson will officiate. Interment will take place in Royal Oak Burial Park.

WESTLAKE — Miss Emily Davis Westlake, seventy-eight, died at St Joseph's Hospital on Tuesday. She was born in Bristol, England, and had spent thirty-three years in Canada, coming six months ago to reside with her sister Mrs. A Call, Rowland Avenue, Saanich. Besides her sister in Victoria she leaves a sister Mrs. G Allen, Ontario, and three other sisters and a brother in England, one brother in Edmonton and one brother in Vancouver. Funeral services will be held Saturday afternoon at 2 o'clock from Hayward's B C Funeral Chapel, Rev. G. Biddle officiating. Interment will be made at Royal Oak Burial Park.

SPEAK—There were many friends present at the funeral services held in McCall Bros.' Funeral Chapel yesterday afternoon for Kate Speak. Rev. O L Jull conducted the services. The following acted as pallbearers: R English, J. Dewar, J. A Wheeley, J Chambers, G Fagerberg and H Crowther. Interment was made in Colwood Burial Park.

BREZINA—Mass was celebrated by Rev. Father T J Mangan in Sacred Heart Church, Lake Hill, yesterday for Edward Brezina. The following acted as pallbearers: G Gubbels, C Fitzgerald, J. J. O'Byrne and A Webb. Interment at Royal Oak Burial Park. McCall Bros. were in charge of the funeral arrangements.

SAYS 30,000 MEN IN B.C. LUMBER INDUSTRY

VANCOUVER, Oct 1 (CP) — E C King, secretary of the Western Lumber Manufacturers' Association of Western Canada, said yesterday in an interview 30,000 men are now employed in the British Columbia lumber and logging industry, highest in the history of the industry.

Mr King said the logging industry payroll is now more than $35,000,000 a year.

ARRIVE AT SINGAPORE

SINGAPORE, Oct 1 (CP) — A large number of British troops direct from United Kingdom arrived yesterday. Royal Air Force units formed the majority of the arrivals but there also were artillerymen and signallers.

CHRISTENED IN TEACUP

Using a teacup as a baptismal font, a clergyman christened five babies in a London tube air-raid shelter.

ASKS EMPLOYERS TO HELP DRIVE

Victoria Committee Opens War Savings Campaign for Purchase of Two Tanks Monthly

Mrs H S Hurn, honorary secretary of the Victoria and Island War Savings Committee, appealed for the co-operation of employers in receiving canvassers as the campaign whereby Victoria is asked to provide two tanks a month through the purchase of War Savings Stamps and Certificates opened yesterday.

The women's section of the committee's payroll division is headed by Mrs Carew Martin, who is working with T C Rogers, in charge of the men's payroll savings division and the unit as a whole.

Use of window posters and streamers was emphasized at a meeting Tuesday of the publicity committee, headed by Kenneth Drury. Downtown Victoria will soon see a replica of a standard medium tank built by the Vancouver Flying Column, a veterans' organization pledged to aid in every way possible the country's war effort. Vancouver firms contributed all materials used in constructing the dummy tank.

The tank, made of plywood, rests on the chassis of a one-ton truck. It is eighteen feet long, seven feet wide and stands over seven feet from the ground. The model carries facsimiles of one heavy gun and eight light guns and is camouflaged.

BISHOP OF PORTSMOUTH PASSES UNEXPECTEDLY

LONDON, Oct 1 (CP) — Rt. Rev. Frank Partridge, Bishop of Portsmouth, collapsed and died today while working in his study.

Dr Partridge, sixty-three, was chaplain to the King from 1934 to 1938 when he was named Bishop of Portsmouth. He was financial secretary to the national assembly of the Church of England from 1921 to 1934, secretary of the Central Church Fund, 1918 to 1934, secretary of the church assembly's legal board from 1924 to 1933 and secretary of the press and publications board 1923 to 1933.

YOUTHFUL PUPPIES FOUND ABANDONED

City Poundkeeper Rescues Five Tiny Dogs in Carton on Vacant Property

Strenuous efforts are being made by Alex Kennedy, city poundkeeper, to learn the name of the person who abandoned five newly-born puppies in a cardboard carton on the former Church of England property at Blanshard and Courtney Streets.

Mr Kennedy stated yesterday that his attention was drawn to a clump of ivy on the property by the whining of a dog as he drove along Courtney Street. He immediately jumped out of his car and found a female mongrel dog trying to paw open the carton containing the puppies. They did not have their eyes open and were extremely weak from lack of food.

The poundkeeper took the mother dog and puppies to the pound. The effects of exposure and starvation took the lives of three, but he was able to save two.

COMMERCE AT STANDSTILL

ROME, Oct 1 (AP).—With virtually all consumers' goods now rationed or about to be rationed, commerce in Italy stood almost at a standstill today. It was the first day of rationing of bread, the mainstay of the Italian workers' diet.

For

FUR VALUE

FUR SELECTION

FUR

DEPENDABILITY

For all these most desirable considerations Victorians and women from all over the continent put their trust in this old-established Fur Headquarters. To say that our stock is one of the finest and most extensive in Western Canada is but to state an easily-verified fact. The important matters of value and dependability are the well-considered opinions of an ever-increasing and most discriminating clientele. Yet, with all this, prices start as low as $65.

Malleks

1212 DOUGLAS ST.

30 Years of Service to Victoria

SERVING TODAY

Helping Build for Tomorrow

Among the services continually necessary to the people of Canada and to all their activities is Banking. Its efficiency is a vital adjunct to the War effort and will be an important factor in after-the-war progress and development.

Such Service Includes:

SAVINGS ACCOUNTS—For Investment or Special-purpose Funds.

CURRENT ACCOUNTS—For Usual Business Transactions and for Personal or Household Disbursements.

LOANS—Business and Personal (including Instalment Loans).

SAFETY DEPOSIT BOXES—For Securities and Valued Papers.

INVESTMENTS — Safe-keeping — Purchases, Sales and Exchanges.

REMITTANCES and TRAVEL FUNDS—Money Orders and Drafts, Letters of Credit, Travellers' Cheques.

EXPORT AND IMPORT SERVICES—Commercial Letters of Credit, Foreign Exchange.

COLLECTIONS—On points in Canada and in other countries — also credit information.

This Bank's services are available to you and your active use of them will be welcomed.

SAVE LEND TO CANADA

The BANK of NOVA SCOTIA

EST'D. 1832—OVER A CENTURY OF BANKING EXPERIENCE

SALE 6-WAY LAMP SHADE AND GLOBES $12.50

Standard Furniture Co.

737 YATES STREET

RAY'S LTD.

VINEGAR

GALLON JUGS SUNRYPE CIDER OR WHITE

Per Gallon 89c

$5c Refund on Empty Jugs

Vitamins "A" & "D"

Halibut Liver Oil is a potent source of these vitamins. Capsuled from fresh oil produced at Prince Rupert, B.C. Packaged in 50's and 100's

BROAD AT FORT

McGill & Orme LIMITED

PHONE G ARDEN 1196

Announcing

The Opening of

CLEAR VIEW BAKERY

Lorne L. Campbell, Mgr.

767 FORT STREET

Opens With a Complete Line of Bread, Rolls, Cookies, Cake and Pies

Tested recipes prepared by qualified bakers. Ingredients used are No. 1 quality creamery butter, fresh sweet milk, fresh whole eggs, highest grade of flour.

"We invite you to inspect our Bakery any time and constructive criticism will be welcomed.

May we have the pleasure of your visit this week?

Clear View Bakery

767 FORT STREET

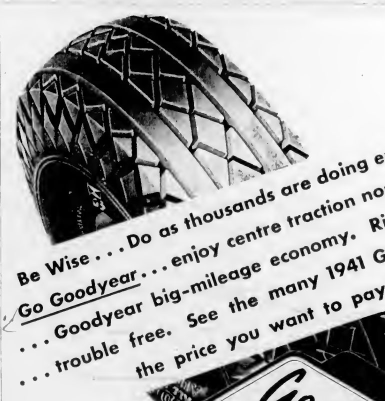

Be Wise . . . Do as thousands are doing every day . . .

Go Goodyear . . . enjoy centre traction non-skid safety

. . . Goodyear big-mileage economy. Ride care free

. . . trouble free. See the many 1941 Goodyears at

the price you want to pay!

Go GOODYEAR -go FARTHER!

MORE PEOPLE RIDE ON GOODYEAR TIRES THAN ON ANY OTHER KIND

The Daily Colonist

Established 1858

The Colonist Printing and Publishing Company Limited Liability

J L Tait, Managing Director

Subscription Rates by City Carrier:

Yearly	$12.00
Monthly	1.00

All subscriptions payable in advance Mail subscribers are requested to make all remittances direct to The Daily Colonist.

Subscribers in ordering change of address should be particular to give both old and new addresses.

Subscription Rates by Mail:

To Canada, British Empire, United States and Mexico.

Yearly	$6.00
Half Yearly	3.00
Quarterly	1.50

To All Other Countries:

Yearly	$18.00
Monthly	1.50

Thursday, October 2, 1941

B.C. AND INCOME TAX

In a cursory survey of the Liberal Party's performances and of its promises for the future, Mr. T D. Pattullo, the Premier, may be said to have inaugurated the British Columbia election campaign which will culminate with voting on October 21. He says his Government is "appealing to the electorate specifically because of the income tax proposals." These, he says, embody Provincial withdrawal from imposition of the income tax during the period of the War," and acceptance in lieu thereof of an amount equivalent to our revenue derived from this source at the close of our last fiscal year" What the Premier has failed to make clear is if this arrangement will persist during the course of the War, in other words, is British Columbia to receive a subsidy for the duration to the amount of income tax collections for the last fiscal year in lieu of giving up the right of collection?

The Premier makes it clear that, as he views the matter, there is no intention to surrender this source of revenue The right of collection is surrendered, but the hope is that when the War is over an arrangement can be made with the Federal Government for the Province to participate in collections The position taken is somewhat enigmatic. Presumably, as British Columbia expands, so will the Provincial income In other words, there will be larger collections of income tax On what basis a distribution of such receipts would be made, as between the Dominion and the Province, is not known. The Province as it is now governed is willing that the Dominion should continue to make collections out of which an amount should be paid to the Province.

Once having given up the right to collection of this source of revenue it may prove a difficult matter for British Columbia to persuade the Federal authority what it considers to be its just due The Premier says that to surrender this source of revenue in toto for all time "would leave us helpless, not only to meet the problems of ordinary peace-time growth, but also the difficult but essential problems following the conclusion of the War and the readjustments which must take place" The implication of the Premier, however, is that the right to make collections is surrendered, not only for the duration of the War but thereafter, since his intimation is that the Province will be satisfied that in the future there shall be only one collecting authority. This is a policy which has become incumbent on the Province because there is not the slightest reason to suppose that the Dominion Government will surrender the task since it will have such great obligations to meet for scores of years to come

The Premier's statement on the subject calls for a good deal of explanation inasmuch as in one sentence he says "Under no circumstances will this Administration withdraw from participation in the income tax field" It has withdrawn, on the basis that it will be given a Federal subsidy in lieu of collections. Hereafter, therefore, British Columbia will be dependent on subsidies, to the extent that they may be determined by the present or succeeding governments at Ottawa, to make good, in part or wholly, what would accrue to the Province had it not surrendered its right to collect income tax.

AMERICAN NEUTRALITY ACT

The Neutrality Act of the United States, which was passed as a protective measure to lessen the chances of that country becoming involved in war is to be amended if President Roosevelt has his way. The first measure, defined as such became law in 1935 Then it put an absolute embargo on the shipment of arms to belligerents It was revised in 1939, the embargo mentioned was removed, and under the amended measure belligerents could buy munitions if they paid cash for them The substitute law, however, has tied the hands of the United States in giving adequate aid to the democracies who are fighting aggression It puts a ban on American vessels entering war zones. The power resides in the President to define what war or combat zones are

In the amendments now proposed one will be the removal of this ban How much farther they will go is not known until the President tells Congress what is his desire The object in view is to make it easier to increase the stream of supplies which are being sent to Great Britain and Russia, and to give the United States the power to arm its merchantmen in view of the present situation. That the United States has not done this up to the present has placed that country in an anomalous position in view of its avowed intention not to permit attacks on its vessels with impunity when they are voyaging within what Washington defines as its safety zones, that is zones it intends to defend, neutrality or no neutrality.

INFLATION

The Federal Minister of Finance says "I can assure you that we are determined to check the upward movement in prices that has been taking place Inflation is not inevitable. It can and will be prevented" It is towards this end that the Wartime Prices and Trade Control Board has decreed the licensing of retailers This is, supposedly, a preliminary to the pegging of prices If this is the policy to be followed it is one of control that will have to be of varying forms all over the Dominion, for prices vary, and sometimes by wide margins, even as affecting one province and another. There is no doubt that price control should be instituted if inflation is to be avoided, in fact must be, and its efficacy will be determined by the equality of its incidence from one end of the Dominion to the other That is the serious problem for the Government Price control cannot, with any justice, be based on the figures which are assembled from time to time by the Dominion Bureau of Statistics. It must be sectional in its application or else there will be inflationary tendencies in some parts of the country while they are checked in others. Moreover, if it is to be of exhaustive economic value, it must deal with prices paid to producers and paid by retailers to wholesalers, as well as with the charges made to the consumers

The processes of inflation are not generally understood. One of the simplest definitions of its causes was recently given by Professor Lindley M Fraser, writing in The Evening News, of London. He said: "It (inflation) is the condition that arises when the amount of money being spent is in excess of the amount of goods for sale. Think of a market which is accustomed to a turnover of £1,000 a day. If, one morning, the customers came along with £2,000 in their pockets they [illegible] goods to buy. Either the first-comers would clear the market, leaving nothing for the others, or the traders would have to institute some form of rationing system. They might, of course, refuse to sell more than a certain amount to each customer; but more likely they would allow competition to drive up prices They would mark 6d goods at 9d, and 2s 6d goods at 3s 6d. That would eliminate those buyers who could not afford the extra amount; but as the goods became still scarcer, this process would have to go on, till in the end the favored few would be paying absurd prices for the last goods. When this happens on a wide enough scale you have inflation, and if you imagine yourself as one of the customers who has to drop out early on in the competition, you will see easily enough the disastrous consequences of such a situation for the majority of people."

THE MODERN DAME PARTINGTON

When the inquiry by a Royal Commission is in progress into the operations of the Natural Products Marketing Act of this Province it may be hoped that some of those who give testimony will be able to prove that Mr. James Madison, of the United States, was right when he said in 1788 "It is vain to oppose constitutional barriers to the instinct of self-preservation. It is worse than in vain, because it plants in the Constitution itself necessary usurpations of power, every precedent of which is a germ of unnecessary and multiplied repetitions." The Marketing Act, because of the way in which it has been operated, and because, too, of its inherent purpose of "compulsory co-operation"—a contradiction in terms—has proved an abject failure It should be wiped off the statute books. It is a violation of the law of supply and demand. In attempting its enforcement to the extent that it has brought about any benefits to the agricultural community as a whole, or to consumers, the Provincial Government has assumed the role of Dame Partington.

Mr. T. D. Pattullo, the Premier of British Columbia, is again a candidate in Prince Rupert for the Provincial Legislature. When that town was launched on its career nearly forty years ago, as the terminus of the Grand Trunk Pacific Railway, lavish promises were made about its future It was to rival if not surpass Vancouver; it was to be a new gateway to the teeming markets of the Orient. The site was the centre of grandiose schemes, of great expectations, which, in large measure, remain unfulfilled. As Premier of the Province, Mr Pattullo has been Prince Rupert's representative for many years. It is about time that he did something to insure that age will fulfil the promises of his constituency's youth.

The Minister of Agriculture tells the Ontario Cheese Producers' Association that he will seek to obtain a higher price for their products that are shipped to Great Britain. This is rather hard on those who are in the front line.

INFINITE LOSSES

In sooth we cannot mourn with the grief that they deserve all the books that have perished by the fate of war in various parts of the world But in truth infinite are the losses which have been inflicted upon the race of books by wars and tumults —Richard de Bury, "Philobiblon" (trans. by E C Thomas).

NATIONAL INSANITY

Why might not whole communities and public bodies be seized with fits of insanity as well as individuals? Nothing but this principle that they are liable to insanity, can account for the major part of those transactions of which we read in history —Joseph Butler (1692-1752)

The Weather

Meteorological Office, Victoria, B C, at 7 00 p.m., October 1, 1941

SYNOPSIS OF WEATHER CONDITIONS

A disturbance centred just south of Alaska is approaching the Charlottes The weather has been partly cloudy and cool with a few scattered showers. The weather on the Prairies has been cloudy with a few widely scattered showers.

PRECIPITATION AND TEMPERATURES

(Precipitation for twelve hours to 5 00 p m , temperatures for twenty-four hours)

	Precipitation	Min	Max
Victoria	Trace	51	60
Nanaimo		44	64
Vancouver		48	60
Kamloops	04	43	58
Prince George		42	55
Prince Rupert		47	56
Langara		50	56
Estevan	02	49	60
Atlin	06	39	47
Dawson		23	44
Seattle	Trace	54	65
Portland	12	52	65
San Francisco		53	71
Spokane		44	61
Penticton	03	43	62
Vernon		43	
Kelowna		45	
Grand Forks		40	
Nelson	05	42	58
Cranbrook	Trace	37	55
Kaslo		41	
Calgary		34	55
Edmonton	05	31	44
Swift Current		38	51
Regina	02	35	52
Prince Albert		37	40
Winnipeg		38	55
Tuesday			
Toronto		51	83
Ottawa		43	62
Montreal		44	64

WEDNESDAY

Minimum	51
Maximum	60
Average	55
Minimum on the grass	46

Weather fair

Sunshine September 30, 7 hours 34 minutes

Precipitation October 1 total for twenty-four hours ending 5 00 p m 03 inch

5 00 P.M. WEATHER REPORTS

Victoria—Barometer, 30.17, wind SE 10 miles fair

Vancouver — Barometer, 30 16, wind, W.-NW, 15 miles clear

Kamloops—Barometer, 30 15, calm, fair

Prince George—Barometer 30 10, wind SW 5 miles, cloudy

Prince Rupert—Barometer 30 21; calm cloudy

Langara—Barometer 30.16 wind S.-SW 5 miles; cloudy

Estevan Point—Barometer, 30.24, wind, W, 15 miles, fair

Tatoosh—Barometer 30 20, wind, S.-SW, 10 miles, fair

Portland—Barometer, 30 18, wind, N.-NW, 15 miles, fair

Seattle Barometer, 30 18, wind N 10 miles, fair

San Francisco—Barometer 29 88 wind, W 27 miles, cloudy.

Note and Comment

By SANDHAM GRAVES

Many happy returns of tomorrow! Of course, I do not know when the tomorrow I am meaning will come; but it is most certainly on the way. That will be the day when men will live and let live; when governments will rule in the true interests of those governed; when the given word will not require a date-stamp, but will be valid a week, or a month, or a year after it has been spoken It will be the day when mankind will have restored something of a balance between the head and the heart, and will do quite nicely with both.

* * *

Tomorrow, when it comes, will be a very fine day. Public office will be a public honor, and will be offered chiefly to those who have the merit to fill it. In public issues, and there always will be some issues between man and his fellow men, people will debate the issue and not the man. Something akin to public reason will take the place of long centuries of public unreason. Public honor will be no less sensitive than private honor, and as jealously guarded There will be a single standard for men, both in office and out of it.

* * *

One doubts very much if labels will have such influence as they have had in the past, or if the public will be at all slogan-minded Men-of-good-will will cease to be an idle phrase, and will become a reality There will be found many men of good will and fair intention, even if their percentage of success in practice remains what it is—human. For it is free men of good intent who will rebuild this world; and draw together its torn and tangled pieces Humanity, guided as it is, will be capable of that Indeed, on the tomorrow I mean it will be an infinitely better world to live in.

* * *

On tomorrow, of course, the world will be only two days wide. Man will be able to fly around it three times in one week Cargoes and trade will go by road and by sea, but passengers will go by air. The old principle that worked with penny postage will be applied to transportation, in the troposphere. There will be little excuse for stay-at-homes, and no one will properly be called a foreigner The four walls and a roof that men hunger after will still be essential, but they will not be tomb-houses of the human spirit. With their horizons stretching, men's minds will enlarge, and also their hearts.

* * *

Tomorrow won't usher in exactly an Utopia Men will still have to work to eat, and save to have, and share to grow. What will, at the root, pass best for money will be men's labors and their word, the "I will" that means "I will," the "I won't" that is without a weathercock There will be human wealth and satisfaction in that. There will still be man's enemies, with those curiously familiar names injustice, poverty, disease, neglect, want of opportunity, and many others It will be surprising, however, what the battalions of good will will do to those mortal foes. For man at heart is neither ignorant, nor yet a fool; he has the will to grow.

* * *

Tomorrow is worth waiting for—worth going out to meet. It will come with the release of the world from unreason, suspicion and fear, when the Middle Ages have been thrust back into their tomb, when people are free once more to count their blessings and nut their aches and pains It will bring a renaissance of the mind, and enlargement of human sympathies, a solid growth of the heart. Tomorrow will be a very fine day indeed. Many happy returns of tomorrow!

CHINESE MAKE SHORT WORK OF PARACHUTISTS

CHUNGKING Oct 1 (AP)—The Japanese landed parachute troops in Changsha bitterly contested capital of Hunan Province, but most of them have been killed or captured Chinese dispatches from the front said today

The Chinese, contending that they still hold the city, said their forces made quick work of the parachutists and mufti-clad Japanese who filtered into Changsha centre of China's richest rice-producing area

AMERICANS GIVE BIG SUM FOR WAR RELIEF

NEW YORK Oct 1 (CP) Americans have given more than $80 000 000 to war relief organizations since the beginning of the war, Valentina E Macy, of the National Information Bureau, reported today 'Gifts in kind amounted to $11 000,000 additional making a total of $91,000,000 for war relief" he said More than 500 charitable organizations participated in raising this total

ALBERTA DEFAULTS ON BOND MATURITY

EDMONTON, Oct. 1 (CP) —A principal bond maturity of $2,853,230, which is payable only in Canada, was defaulted today by the Alberta Government. Officials said that as in previous defaults the Province will continue to offer to pay interest at one-half the original coupon rate which was 6 per cent.

Inclusive of the October 1 maturity, provincial defaults since April, 1936, now amount to $21,456,-430.

The Observation Car

By THE EDITORIAL STAFF

Heroic Fireman

Tribute to firemen in Look. "Next to the R.A.F. the greatest heroes of the seige of Britain are London's fire fighters. Hitler's planes cannot drop enough bombs to blast London to bits, and firemen have protected it from the only other threat of utter destruction, fire started by bombs. London's firemen have saved a city, perhaps an empire." . . . The gasoline situation may be remedied according to the following Union Oil Company advertisement in a Seattle newspaper, "Seven great new tankers built or being built will help to lessen the threatened shortage of petroleum products in parts of the west. The shortage is not in gasoline and oil but in transportation facilities" . . . The Keating Squire claims the hardest time to get gasoline is at 12 50. It is ten to one if you get it . . . We understand a Federal Government department has sent to Ottawa for a stenographer claiming that none are available here. Bunk . . . Workmen completing a building at Esquimalt set two white bricks on a chimney in the form of a "V" The victory symbol will stand for many years "Any beer bottle?" a Chinese junk dealer asked one of our neighbors. "I don't drink beer. Be on your way," the neighbor acidly replied. Nonplussed, the Chinese resumed, "Any vinegar, ammonia or pickle bottle?" . . . From the Philippines Herald, "The safety of women in the extreme case of an invasion of the country by an enemy is occupying attention of the Philippine Civilian Emergency Administration It has been suggested that in such an emergency no time can be wasted on beauty hints, and that perhaps the less better for their security"—G.B

* * *

Glancing Over Sport

The Yankees enter today's ball game, the second of the world series, one up on the fighting Brooklyn Dodgers It was a great battle yesterday, but the Yanks beat them out in a photo finish. One thing about the large crowd, they were very fair, which they demonstrated when Joe Medwick robbed Joe DiMaggio of a homer with a sensational one-handed catch up against the outfield wall. I said four straight, but at the same time "Dem Bums" from Dodgerville are not to be underrated Remember when Bob Whyte and the late Harry Copas were the backbones of the old Victoria West Football Club? What a combination they were on the defence, one of the greatest ever seen on a local soccer field Wonder where Long George Kelly, who played first base for Victoria at the Athletic Park before the first Great War set in, is these days He went up to the New York Giants after leaving here and stayed a long time with Manager John McGraw Congratulations to Mrs. Jackson on her victory in winning the city golf crown at the Uplands course this week I picked one of four contenders to win the title and they finished one two, three four, not bad considering that more than forty faced the starter Underland the Dominoes' cage squad will have several new faces when the curtain goes up on another basketball season From what I can gather the two Chapmans, Busher Jackson Bert Davies, Norm Baker Ritchie Nicol and Gordie Patterson will be back in uniform With a few more youngsters from the other divisions the locals should be strong enough to go a long way in the Canadian playdowns —J D

TO LICENSE BICYCLES

VANCOUVER Oct 1 (CP) City council today approved an application to the Legislature for a charter amendment empowering the city to license bicycles annually as an aid in cutting down theft of the machines At present the city issues a licence plate which does for the life of the bicycle

FIFTY YEARS AGO TODAY

(From The Daily Colonist of October 2 1891

De Lion's Drydock Launched The De Lion drydock was successfully launched at Port Hadlock, Wednesday afternoon at 3 30 and is now afloat at the Hadlock wharf Only a few persons were present at the launching Melted tallow was poured over the runners and the dock was placed on eight jackscrews Then the shores were knocked out and a half turn of the jackscrews did the rest and the dock glided smoothly into the water and was taken in tow by two tugboats and tied to the wharf The pumps, sluice gates and machinery for the dock will be finished in thirty days

Burrard Inlet Survey—W J Stewart, of the Marine Department has left for Ottawa having completed his labors at Vancouver, in making a hydrographical survey of Burrard Inlet and the entrance thereto He says that during his four months stay there there is no part of the harbor that he has not examined, and that the chart which will now be prepared by the Admiralty will be as perfect as it is possible to make a chart.

Outgoing Passengers—The steamship Umatilla sailed for San Francisco yesterday morning with the following cabin passengers from this port M J Matheson R Y Ellis C. North W Byers F King-Hall F Carne and wife E Hayward, A Fletl, A Westmacott Mrs Hitchcock and daughter W Marvin P Steele R Jones and wife, and Mrs. Ferguson and two children

On the Record

—By DOROTHY THOMPSON

WAR AND PEACE: I—WAR

Before suspending this column for four weeks of vacation, it seems fitting to analyse a little more completely the basic issues of our day, which are war and peace. Actually war and peace are part of the same issue, which is that of America's role in the world of today and tomorrow.

We are in danger of timidly and conventionally going to war over incidents, instead of over fundamental issues If we do so, we are likely to compromise the cause for which we fight, and confound confusion, both at home and amongst the peoples of the world.

The basic question is not whether the Nazis sink our ships carrying our goods in waters we have declared to be essential to American defence. The basic question is whether the United States can preserve its institutions, insure its prosperity, and maintain its equality as a great nation if the Nazis, allied with the Italian Fascists and the Japanese, control Europe, Asia and Africa—that is to say, nine-tenths of humanity, most of the land surface of the earth, and the strategic points on all the oceans and seas.

The question is whether, were Britain defeated or forced into a peace of collaboration, we could ever demobilize our armed forces, or be safe from blockade, and from political, economic, and eventually armed intervention in Latin America on the side of anti-American revolutionary movements there

The answer to these questions cannot be awaited. The answer is a matter of judgment and statesmanship. If, on the basis of the existing evidence and in considered reason, the answer to these questions is that our institutions would be imperiled by a Nazi victory, that we would be exposed to blockade, that Nazi intervention in the Western Hemisphere, already vast, would become aggressive and virulent under the spur of victory over the old world; if, in cool judgment, it is foreseen that we should be unable to demobilize, unable to take the initiative, and be confronted by a hostile power and counter-revolutionary movement in possession of vastly greater material resources industrial potential, shipbuilding and plane-building facilities, and trained man power than we possess or could mobilize—if this is what is foreseen—then we should go to war and go under the best possible conditions, while we have Britain and Russia as allies.

IN DEFENCE OF HUMANITY

And if we go to war, we should go to war because we foresee what would happen in case of a Nazi victory, and because we do not intend to allow it to happen And we should go to war, not only in defence of the United States, but in defence of humanity, for the noblest of causes and the loftiest of aims

No one who is not able in his own mind to answer these basic questions, has the right to appeal to or harangue the people of the United States in behalf of this course or that one

If there are those who believe with conviction, that this country can live prosper engage with absolute equality in commerce and political relations with all other countries, enjoy its historic freedom from militarism, maintain its traditional liberties, and pursue its destiny with the Nazis in control of the rest of the world—if there are those who so believe, then it is their duty to counsel this country to keep out of war

If there are those who believe that a Nazi victory over Russia and Britain, with the repercussions of that victory in the Far East, in Canada, and in South America would put the United States in a position of disastrous isolation, then it is their duty to counsel the people of this nation to take up arms

So far there are very few persons in public life who are willing to give a candid answer to these questions and draw the clear conclusion from it, one way or the other.

Mr Hoover counsels us to keep out of war not because he thinks a Nazi victory would be a matter of indifference but because he thinks Britain, Russia and the revolt of the subject populations of Europe will defeat Hitler without us This seems to me to be the most pusillanimous and unrealistic of attitudes. The continuation of the heroic defence of their land by the Russians, the continuation of the British resistance against great odds and the very revolt of the subject populations, is stimulated and maintained by the conviction that America will not let Hitler win Should doubt arise on this question the entire constellation of things would change, and a world-wide crisis of appalling dimensions would be precipitated immediately Indeed it is not outside the range of possibilities that the entire Old World would achieve some sort of artificial unity on the basis of its hatred of the New World

For the Nazis have always regarded the United States as their greatest ideological enemy, and the struggling and oppressed peoples would certainly be propagandized into the view that the United States had proved an unreliable, false, and craven friend

Among the isolationists only Mr Lindbergh has, it seems to me, really faced these questions He also, has not raised or faced them publicly but there are things in his speeches that indicate that the man who refuses to explain himself knows what he is doing Unless I have utterly misread his speeches, and I do not think I have for they have always had a very familiar ring Mr Lindbergh wants us to buy our way into Nazi graces and share the world with them under a fuehrer and an American Nazism of our own.

Leaving aside the fact that this would mean the end of the America of Jefferson and Lincoln, it is also, I believe, highly unrealistic, for in such a set-up we should be a very weak junior partner, and weak junior partners become subservient or are liquidated

At any rate these are the questions that Americans must answer, and they must answer them courageously regardless of whether the conclusion to which they come is pleasant, or likely to make them unpopular. The business of patriots in a moment like this is not to be popular, but to be right

And if we fight, let us fight for fundamental things; let us fight for the basic issue of freedom and equality as between persons and nations Let us not fight over "incidents."

The Bell Syndicate, Inc.)

ROYAL CITY PEAS

A more appetizing meal—a more attractive meal—can be made at very little cost by including a can of ROYAL CITY Peas.

LADIES' HATS

Very Latest Styles and Colors in Felts and Velvets $2.95 to

"THE WAREHOUSE" $1.95

DOUGLAS STREET STORE

ONE WEEK BEHIND—

and proud of it!

E 1124

The old-established Kingham Gillespie Company still offers its patrons the choice of Ten Kinds of Coal, and is only one week behind with deliveries. And that's quite an accomplishment these strenuous days Order yours now, and if we deliver it a week hence we'll expect blessings instead of brickbats.

DRESSES NEW FALL CREPE AND WOOL DRESSES $2.95

TODAY, FRIDAY and SATURDAY—SPECIAL SALE, Staple Dept. 2 for $5.00

1324 DOUGLAS ST. PHONE E 7552

DICK'S DRESS SHOPPE

FILE IT!

Whether you need a low cost Transfer File or the finest in permanent Steel Files, you'll find them all at Diggons

TODAY'S DIGGONISM

Cultivate a pleasing address—Some people judge by location

DIGGONS PRINTERS BOOKSELLERS - STATIONERS

STOCKER'S SECURITY STORAGE LTD

VICTORIA'S FINEST FURNITURE WAREHOUSE

MOVING - PACKING

PHONE G 8181

Letters to the Editor

No letter to the Editor will be published except over the proper signature and address of the writer. This rule admits of no exception. No letter should exceed 300 words in length.

STAMPS FOR HOSPITAL

Sir,—If you have room in your valuable paper will you kindly print this letter I received from London this morning?

108 Harberton Road,
Upper Holloway,
London, N 19,
September 1, 1941

Dear Mrs Barrett

Once again I have great pleasure in acknowledging your gift of stamps from you for the Queen's Hospital for Crippled Children, for which please accept my sincere thanks It is astonishing that there is still quite a remarkable demand for stamps, so that shows that Hitler has not daunted the stamp collectors and as this will help our col funds for the secretary has more orders on hand than he can cope with

Please excuse a short note this time as we had an air raid in the early hours of this morning and that meant loss of sleep and consequently a bit of tiredness Still we are not going to give up this struggle for Freedom and we are determined to stand up to raids or anything else that comes along

With kind regards and again thanking you for all your help in these dark and difficult days I remain

Sincerely yours
MIMI BRODIE

If the public would just save all the common used stamps and mail them to Mimi Brodie they could help Remember our common stamps are of value to stamp collectors in distant lands

MAY BARRETT

1333 Mitchell Street Victoria, B C
September 30 1941

IN PROVINCIAL ELECTION

Sir The Esquimalt Liberals have chosen as their candidate in the forthcoming Provincial election a man of sterling qualities a man who has served his country in many ways and who now is about to enter a new field of endeavor to become one of our law-makers in the Provincial Government I am sure he will be welcomed by any party that may be in power. This man is Commander C T Beard R.C.N president, Navy League of Canada, who will need no introducing to the citizens of Greater Victoria or the Province of British Columbia

Mr. Beard has for many years taken a great interest in anything that would be of benefit to a worthwhile cause. We all know his daring exploit in the capture of the German raider in the South American waters Mr Beard is no politician but a good citizen and that is the kind of man we need to run the affairs of our governments today

There are in this coming election some very good outstanding candidates running under the Conservative banner, noted for their ability in forming a good Government Today we need men with foresight and intelligence, so all we can do now is to vote for the best men on October 21

TOOLEY FISH

Sturdee Street Esquimalt, B C,
September 27 1941

LONDON (CP) — Sentences from three to four months detention were imposed on seven military policemen found sleeping on duty

Tides at Victoria

OCTOBER

Time of tides (Pacific Standard time) at Victoria B C for the month of October, 1941

Date	Time H M	Ht Ft	Time H M	Ht Ft	Time H M	Ht Ft	Time H M	Ht Ft
1	[illegible]	[illegible]	[illegible]	[illegible]	[illegible]	[illegible]	[illegible]	[illegible]
2	[illegible]	[illegible]	[illegible]	[illegible]	[illegible]	[illegible]		
3	[illegible]	[illegible]	[illegible]	[illegible]	[illegible]	[illegible]	[illegible]	[illegible]
4	[illegible]	[illegible]	[illegible]	[illegible]	[illegible]	[illegible]	[illegible]	[illegible]
5	[illegible]	[illegible]	[illegible]	[illegible]	[illegible]	[illegible]	[illegible]	[illegible]
6	[illegible]	[illegible]	[illegible]	[illegible]	[illegible]	[illegible]	[illegible]	[illegible]
7	[illegible]	[illegible]	[illegible]	[illegible]	[illegible]	[illegible]	[illegible]	[illegible]
8	[illegible]	[illegible]	[illegible]	[illegible]	[illegible]	[illegible]	[illegible]	[illegible]
9	[illegible]	[illegible]	[illegible]	[illegible]	[illegible]	[illegible]	[illegible]	[illegible]
10	[illegible]	[illegible]	[illegible]	[illegible]	[illegible]	[illegible]		
11	[illegible]	[illegible]	[illegible]	[illegible]	[illegible]	[illegible]	[illegible]	[illegible]
12	[illegible]	[illegible]	[illegible]	[illegible]	[illegible]	[illegible]	[illegible]	[illegible]
13	[illegible]	[illegible]			[illegible]	[illegible]	[illegible]	[illegible]
14	[illegible]	[illegible]			[illegible]	[illegible]		
15	[illegible]	[illegible]	[illegible]	[illegible]	[illegible]	[illegible]	[illegible]	[illegible]
16	[illegible]	[illegible]	[illegible]	[illegible]	[illegible]	[illegible]	[illegible]	[illegible]
17	[illegible]	[illegible]	[illegible]	[illegible]	[illegible]	[illegible]		
18	[illegible]	[illegible]	[illegible]	[illegible]	[illegible]	[illegible]	[illegible]	[illegible]
19	[illegible]	[illegible]	[illegible]	[illegible]	[illegible]	[illegible]	[illegible]	[illegible]
20	[illegible]	[illegible]	[illegible]	[illegible]	[illegible]	[illegible]	[illegible]	[illegible]
21	[illegible]	[illegible]	[illegible]	[illegible]	[illegible]	[illegible]	[illegible]	[illegible]
22	[illegible]	[illegible]	[illegible]	[illegible]	[illegible]	[illegible]	[illegible]	[illegible]
23	[illegible]	[illegible]	[illegible]	[illegible]	[illegible]	[illegible]	[illegible]	[illegible]
24	[illegible]	[illegible]	[illegible]	[illegible]	[illegible]	[illegible]		
25	[illegible]	[illegible]	[illegible]	[illegible]	[illegible]	[illegible]	[illegible]	[illegible]
26	[illegible]	[illegible]	[illegible]	[illegible]	[illegible]	[illegible]	[illegible]	[illegible]
27	[illegible]	[illegible]	[illegible]	[illegible]				
28	[illegible]	[illegible]	[illegible]	[illegible]	[illegible]	[illegible]	[illegible]	[illegible]
29	[illegible]	[illegible]	[illegible]	[illegible]	[illegible]	[illegible]	[illegible]	[illegible]
30	[illegible]	[illegible]	[illegible]	[illegible]	[illegible]	[illegible]		
31	[illegible]	[illegible]	[illegible]	[illegible]	[illegible]	[illegible]	[illegible]	[illegible]

The time used is Pacific Standard for the 120th Meridian west It is counted from 0 to 24 hours, from midnight to midnight. The figures for height serve to distinguish high water from low water Where blanks occur in the table the tide rises or falls continuously during two successive tidal periods without turning

To find the depth of water on the sill of the Esquimalt Drydock at any tide add 18 feet to the height of high water as above given.

The Biggest
CAR SALE
of the Year!

CARS of all makes and models . . . all are reduced from $50 to $150 below today's market prices. See the display. Compare our prices. The reduction is what you can save!

National Motor Co., Ltd.
819 YATES STREET

Hapsburg Heir Says Postwar Germany Should Be Subdued

Archduke Otto of Austria, Visiting Here, Believes Free Nations Must Take Steps to Prevent Aggression in the Future

THE world's free nations must, after the war is over, take such measures as will eliminate the possibility of further aggression on the part of Germany, Francis Joseph Otto, Archduke of Austria and heir to the old Hapsburg throne of Austria-Hungary, said in an interview at the Empress Hotel last night.

"It's a question of life and death. We have our last chance. We can't win a third war," the youthful Archduke said. The democracies must reconstruct strong states around Germany.

"The weight of the present conflict falls upon Great Britain. Italy, her ally in the last war, is now an Axis partner. France has fallen, and the Balkans have been unable to offer resistance to the Nazis Russia" the Archduke added, "came in very late"

If the Allies don't win the war in the spirit that it must not again occur, the other nations will be too strong for them, he said.

VALUE OF MONARCHIES

"Thank Heaven'" Archduke Otto ejaculated when reminded that the British Government is already formulating its postwar aims. The value of the European monarchies, whatever their faults, lay in the fact that they assured the continuance of parliamentary regimes. he said "The monarchy trained people to think politically"

Archduke Otto is visiting Victoria during a tour of Canada and the United States on behalf of the Free Austrian and Free Hungarian movements In the Dominion there are about 40,000 Candians of Austrian descent, and about 700,000 live in the United States. Of those now in America, some 70 000 arrived after Hitler's invasion of their homeland

The Archduke estimated that there are some 50 000 Hungarian-Canadians here, and about 1,250,000 Americans of Hungarian descent now in the United States South America has large Austrian and Hungarian colonies, and in addition there are many Austrians in China, Burma and the Straits Settlements

His work as a free envoy of a Nazi-dominated people will be carried on for the duration of the war, Archduke Otto said.

BUILD UP FORCE

"It is our goal to build up an Austrian force to liberate our country We know where our people are," he added Large numbers of Austrians emigrated to the United States and Canada after Austria's severe economic crises in 1922, 1927 and 1930.

The Free Austrians are not yet recruiting troops, but they hope eventually to do so An Austrian unit fought with the French army before France fell with the result that "many of the best element we could lay hands on were destroyed," the Archduke said.

Many Austrians and Hungarians have joined the Canadian forces Archduke Otto began his Western tour at Winnipeg traveling through the Austrian and Hungarian settlements in Western Canada and asking the inhabitants to do as much as they could to assist the Canadian Government in its war effort.

"I don't know a state where you won't find Austrians," the Archduke said in referring to his countrymen now in America. Most of the Hungarians who have settled in the new world have come from the working classes, the Austrians drawing largely upon the middle classes for their settlers.

Hungarians have established themselves chiefly in the great industrial centres of the United States, but the Austrians are much more widely scattered

TO ADDRESS ROTARIANS

Archduke Otto last night addressed a meeting of the Canadian Institute of International Affairs At noon today he will speak to the Rotary Club in the Empress Hotel upon the reasons for the inevitability of the present conflict, and the steps which he believes are necessary to secure sound postwar reconstruction.

He leaves today for Los Angeles and San Francisco, and will later return to New York From time to time, the Archduke visits Toronto to confer with Hans Rott, leader of the Free Austrian movement

MORTGAGE IS BURNED

Members and Adherents of First Baptist Church Mark Three Anniversaries

Celebrating the sixty-fifth anniversary of the foundation of First Baptist Church the fifth anniversary of the dedication of the present church home, and the eleventh anniversary of Rev. G. A. Reynolds' ministry of the church, members and adherents met last night at a supper gathering at which the first of two mortgages upon the property was publicly burned

Officiating at the mortgage burning were Mrs. H F Bishop and Albert J Clyde, both of whom have been continuously associated with the church since its inception, and both of whose parents were among the group of fifteen who comprised the original organization. Also assisting was Captain J C. Foote, life deacon and long-time member and H F Bishop retired postmaster

HISTORY OF CHURCH

Entrusted with the task of presenting a brief resume of the church's history, Major S Henson related the many vicissitudes through which it had passed He told how in 1936 the present building, formerly occupied by the Congregational Church, was purchased from the trustees of the United Church of Canada He called attention to the fact that First Baptist was the mother church of the denomination in British Columbia, and was responsible for starting the New Westminster, Chemanius Emmanuel Douglas Street, and other Baptist churches in the province

Henry Whittaker, in presenting the financial statement of the executive board, stated that in addition to meeting all running expenses of the church, $16,000 had been paid in principal and interest, that with all accounts paid, there was still a balance in hand He paid tribute to the wisdom and careful financing of the treasurer, George A Stevens

In a brief forward-looking address the minister, Rev G. A Reynolds urged the membership to put first things first, and in rejoicing in financial success, never to forget that the first duty of the Christian church was of spiritual character The primary purpose of the church he said, was to spread abroad the knowledge that Jesus Christ was the Saviour of man, and ever to remember that it was the Christian's task to bring men, women and children into the light of the Gospel of Peace

TENDER GREETINGS

Greetings and felicitations to First Baptist Church were extended by Rev. F W McKinnon Douglas Street Church, and Rev. W. L McKay, Emmanuel Church. Addresses were given by Mrs George Bishop on behalf of the women of the church, W N Finlay, the deacons, and Miss Vera Waller, the young people's organizations, all of whom spoke with thankful appreciation of past success, and an optimistic outlook for the future E L. Hill brought greetings from Mrs. J E Painter, Sr, who is ill in hospital

James Dinsmore expressed on behalf of all present thanks to the Women's Union for the splendid supper provided

The programme was interspersed with musical items Under the direction of Oliver Stout, the choir sang "Finlandia," and a double male quartette was heard in "Bless This House" Violin solos, "The Rosary" and "Polish Dance," were contributed by Miss Marie Vowles, accompanied by Miss Eva Vowles Mrs Walter Marmo sang "The Lost Chord" and Ralph McAdam rendered "Where'er You Are" and Water Boy.

Bombardier in Training

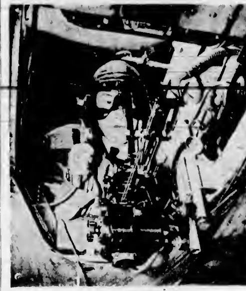

His thumb tense on the release button, a bombardier of the R.C.A.F. is shown at the bombsight in the bottom of a Fairey battle bomber The job of dropping bombs with deadly accuracy from dizzy heights is a highly specialized one requiring months of training.

LAUNCHING SEINE BOAT

VANCOUVER, Oct 1 (CP)—Cape Canso, new port of Vancouver seine boat, will be launched here Friday

Built at the Pacific Shipyard to the order of the Canadian Fishing Company, the Cape Canso is one of the largest vessels of her type to be constructed in a British Columbia yard this year. She is seventy-seven feet long with a beam of twenty-nine feet and is powered by a 200-horsepower engine

LABOR COUNCIL TO ASK STAND

Will Submit Questionnaire to Candidates in Greater Victoria Area

Victoria and District Trades and Labor Council at its meeting last night, prepared a questionnaire to be sent to all Greater Victoria candidates seeking office in the provincial general election, October 21.

The questionnaire deals with the Workmen's Compensation Act, the Trades Union Act road and poll taxes, attitude on strikes, prices control Minimum Wage Act reforestation, Government control of natural resources and labor representation on Government commissions

GRIEVANCE COMMITTEE

It was decided that the executive will act as a grievance committee to consider complaints from all local unions

C. Peck reported on the compensation inquiry board meeting here, at which he presented the views of the council.

Membership in the Canadian Trades and Labor Congress is now more than 200 000 C. Chivers, who attended the recent convention in Calgary, reported.

N Robertson was appointed delegate to the Representative Citizens' Committee of the Venereal Disease Educational Programme in Victoria.

THIS WEEK
Try A 10-Minute Wash Day
G8166

★
To keep your sparkle and seek try
New Method
IT'S BEST

THEY'RE HERE!
Turkeys
FROM WOODSIDE FARM
Raised by Taddy Glints
There Are None Better on the Island
Stuart's Meat Market
1402 DOUGLAS ST G 7138

Gordon Head Unit of the Red Cross is shipping 500 pounds of Christmas Cake to London's bombed out families.

BIG "DOINGS" FRIDAY NIGHT

to help put it over. St Luke's Hall, Cedar Hill Crossroad, will be the scene of old-fashioned games and jollification. Home cooking and candy, doughnuts, coffee and "pop" Enjoy a night in the country. Friday, 8 p.m.

Shoes for Men!

For Dress
Astoria's Worthmore Hyde Park

WORK BOOTS
Paris, Meads, Grebs, Sismans, Leckies, Valentines

HEAVY RUBBER BOOTS

Full Stock of Dress Shoes for Navy, Army and Air Force at Lowest Prices

MODERN SHOE CO.
YATES and GOVERNMENT STREET E 1821

YORK England (CP)—Mrs Annie Council for twenty-two years, will Crichton, member of York City be the city's first lord mayoress

Four Guesses, Daddy!

"It's your very own favourite"

"Oh! that's easy then, I can't miss. Because if it isn't Jell-O Chocolate Pudding, it must be Jell-O Vanilla or Butterscotch Pudding, or if I'm wrong, then it can only be Jell-O Caramel Pudding."

Yes, Jell-O Puddings have become the favourite in thousands of Canadian homes. So smooth—so enticing in flavour—so truly economical—and very easy to prepare.

1—CHOCOLATE Pudding—
a glossy, richly tempting dessert with the real chocolatey flavour.

2—BUTTERSCOTCH Pudding—
a mellow, creamy, golden-brown dessert with the distinctive butterscotch flavour.

3—VANILLA Pudding—
a tempting dessert with the delicate and enticing flavour of vanilla.

4—CARAMEL Pudding—
a dessert that brings to you the rich, luscious flavour of candied brown sugar.

Just follow the simple directions on each package. Order all four flavours from your grocer.

BUY WAR SAVINGS CERTIFICATES

J211

JELL-O PUDDINGS

TO GIVE AID BY EXCHANGE

Continued from Page 1

tion of the three governments that after the final annihilation of Nazi tyranny, a peace will be established which will enable the whole world to live in security in its own territory in conditions free from fear or need"

The Soviet communique stressed the "atmosphere of perfect mutual understanding, confidence and good will" and said the delegates were "inspired by the eminence of the cause of delivering other nations from the Nazi threat of enslavement."

Stalin, it said, "took an active part" in the conference which "manifested perfect unanimity and close co-operation of the three great powers in their common efforts to gain a victory over the mortal enemy of all freedom-loving nations"

The Russian communique did not specifically mention the agreement for exchange of weapons and raw materials.

CONDUCTOR FACES SERIOUS CHARGE

Magistrate Sets Bail of $2,500 in Case Of Man Accused of Manslaughter

Thomas Leahy a B C Electric Railway Co street car conductor, was charged with manslaughter before Magistrate Henry C Hall yesterday afternoon Bail was set at $2 500

A street car in charge of Leahy struck George Hickman at Government and Johnson Streets at 7 45 o'clock in the morning of September 24, and he died from his injuries in the Royal Jubilee Hospital twenty-five minutes later

On September 26 at Sands Mortuary a coroner's jury under Dr E C Hart reached a verdict of accidental death.

More than 10 000 000 miles of highways stretch over the earth today.

B.C. ELECTRIC
LAMP PARADE

Now on display—one of the largest and most beautiful collections of lamps ever shown in Victoria . . . Trilites, Table Lamps, Boudoir Lamps, Pin-Ups, Bed Lamps, Etc. Choice samples in our Douglas Street windows . . . many more inside.

TRILITES ★

Group 1—3-Candle Trilites—Plated bronze-finish stands Outstanding value at $10.90

Group 2—3-Candle Trilites—Stands finished in silver, satin-gold and brass—with hand-tailored washable silk shades. Priced at $15.50

Group 3—Extra beautifully finished stands with decorated 3-candle arms . . . a large variety of finishes—silver, satin-gold, Old English brass, etc. Shades as for Group 2 $17.25

Group 4—A few exclusive models with nite-lite in base—hand-tailored shades—modern perfection throughout $19.75

★ Globes Extra

See Our Windows!

TABLE LAMPS

Group 1—Assorted pottery bases with parchment shades. Newest colors $2.50

Group 2—Pottery bases, hand-decorated parchment shades $2.95

Group 3—Pottery bases—silk shades $4.95

Group 4—De luxe quality and design—plain and decorated parchment shades $5.95

PIN-UP LAMPS

Group 1—Suitable for bedrooms—glass mountings with washable acetate shades—variety of colors. Priced at $2.50

Group 2—With ornamental metal bases and arms—new and exclusive finishes—parchment shades, new designs—inner translucent bowl for indirect glareless lighting $3.25

BOUDOIR LAMPS

Sparkling glass bases—washable acetate shades Priced from $2.50

BED LAMPS

Made of washable acetate—shades in dainty pastel colors Completely wired—with cord and socket. Priced at $1.50

★ Globes Extra

B.C. ELECTRIC

Autumn Millinery

Attractively Priced for Our Anniversary Event

THREE DOZEN FINE SILKY-FINISH VELOURS in numerous colors and black. Special, each **$5.49**

PORK PIE FELT SPORTS HATS—Each **$2.50**

FINE QUALITY PIE-PIE FELTS—right hats for sportswear and all purposes. All the new colors. Each **$3.95**

Purchase While the Finer Qualities Are Still Available

—Millinery, 1st Floor

WOMEN'S AND MISSES'

FURRED COATS

In New Styles for the Season, and Grand Values at **$27.75**

Coats are all-wood and houcle materials. Fashioned in straight and fitted styles. Featuring soft shoulder lines now so desirable for this season, and half tie belts. They have soft fur trims of coon, grey squirrel, lamb and opossum. Shades shown are black, brown, beige, blue and wine. Sizes 14 to 44.

—Mantle Dept., 1st Floor

WOMEN'S CAPESKIN GLOVES

For Fall—Lined and Unlined. Sale Price, a Pair **$1.98**

NOVELTY CAPESKIN GLOVES—Slip-on style with fancy trim cuffs. The season's popular shades. A pair **$1.98**

CAPESKIN GLOVES in tailored style with one dome clasp. Black, brown and tan. A pair **$1.98**

PIGTEX GLOVES of soft, pliable skins and durable quality. Slip-on styles in nine popular shades. A pair **$1.98**

FLEECE-LINED CAPESKIN GLOVES for real warmth and comfort—have fur-trimmed cuffs and shown in shades of black, brown, navy and grey. A pair **$1.98**

—Gloves, Main Floor

SPECIAL ANNIVERSARY SALE OF

BLOUSES and SWEATERS

SHEER BLOUSES in tailored or fussier types with short sleeves and plain or lace trim. Fitted waistbands. In white or pastel shades. Sizes 14 to 20 ..... **$1.98**

CARDIGANS with short sleeves and square or sweetheart necklines. All-wool finest botany wool. Finished with contrasting white trim and pocket. Colors of blue, yellow, brown, scarlet and green. In sizes 14 to 20. Priced at **$1.98**

—Blouses and Sweaters, 1st Floor

WOMEN'S AND MISSES'

FOUNDATIONS

Excellent Quality—Special Low Prices

FRONT LACE CORSETS of a good grade peach cotton with elastic top and ventilated back. Long skirt and boned with superboning. Sizes 24 to 34. Regular, each, $2.95. Anniversary Price **$1.98**

INNER BELT CORSELETTE of fancy peach cotton and brocade cloth top and well-boned inner belt; neat fitting garments. Sizes 34 to 44. Special Anniversary Price, each **$1.98**

A DISCONTINUED LINE OF CORSELETTES. Regular Price $5.95. Special **$3.95**

Broken sizes but exceptional values in each style. Included are some inner-belt models for heavier figures; also lighter models.

BRASSIERES of peach and white broadcloth, well shaped and with very good uplift. These are in three bust depths, A, B, C, to fit any type of figure. Special, each **69c**

—Corsets, 1st Floor

All-Wool Snuggies

For Misses and Women

A limited number of all-wool Snuggies. The tops with built-up straps. Panties with cuff knee and lastex waist; white or pink. Medium and large sizes. A garment **79c**

GOWNS, SLIPS AND PANTIES

A Garment—Regular $2.95 for **$1.79**

A Garment—Regular $1.39 for **$1.00**

A Garment—Regular 98c for **79c**

A group of garments at far below the present day prices. Made of fine quality suede with a dotted design. White or tearose. All wanted styles.

—Underwear, 1st Floor

WOMEN'S HOUSE COATS

Of Saarauckar. Sale Price **$3.95**

House Coats with flared skirt and zipper fastening. Rose, blue and navy on grey ground. Sizes 14 to 20.

WOMEN'S SPUN RAYON DRESSES in floral and striped patterns. Really attractive styles. Sizes 14 to 20. Special, each **$1.98**

—Wholesale, 1st Floor

SPENCER'S 68th A

CELEBRATED WITH

During October—Co

SAVE **$2.55**

Spencer's Anniversary Sale Of De Luxe Grade

BLACHFORD ARCHGRIP SHOES

RECENT NEW PATTERNS

Pumps, Ties, Instep Straps, Oxfords. Kid Leathers, Suedes. Black, Brown, Blue, Wine

For smart smooth comfort step into Archgrips and let your feet forget fatigue. Archgrips form the perfect blend of true beauty and comfort.

On Anniversary Event only. You a saving of $2.55 on every pair of stylish easy fitting Archgrip Shoes. A new and delightful introduction to foot comfort. Sizes to 9. Fittings AA to D.

—Shoes, 1st Floor

Regular $9 for $6.45

HIGH-GRADE VOGUE Style Shoes

Regular $8.95. On Sale for **$4.89**

Just imaging! You can choose your entire Fall Shoe Wardrobe for almost half the price you would have to pay for such high quality shoes. Shoes that ordinarily sell for $8.95 are yours for only $4.89. Every pair is fashion right ..... smartly designed in fine quality leathers—and offering sure true-fit—a large selection of hard-to-fit sizes.

—Shoes, 1st Floor

Blues, Browns, Black

Elasticized materials. In Step-ins, Pumps, Instep Straps or Plain Pumps.

Suede, Kid and Calf

BRANDED MAKES BETTER-GRADE

SHOES

Regular $5.00 to $6.98, for **$2.98**

Ladies!—Your opportunity to get high-grade shoes at a money saving price. Every pair carries a branded trade name, assuring you of real quality. Select your shoes now, from this grand selection of Pumps, Step-ins, Straps, Ties or Sport Gores.

Suede, Kid Leathers and Patent Calf in black, brown, blue. Sizes to 9. Fittings AA to C—Not every style in every size.

—Shoes, 1st Floor

FLANNELETTE GOWNS AND PYJAMAS

Extra Special Values

GOWNS OF WHITE FLANNELETTE with long sleeves and "V" neck and double yoke. Trimmed with embroidery. Medium and large sizes. Each **$1.00**

GOWNS OF COLORED FLANNELETTE with long sleeves and high neck. Small, medium and large. Each **95c**

FLANNELETTE PYJAMAS in more tailored styles with long sleeves. Small, medium and large. Each **$1.75**

—Wholesale, 1st Floor

DAVID SPENCER LIMITED PHONE E-4141

BABYWEAR

AT SPECIAL ANNIVERSARY PRICES

BABIES' THREE-PIECE SETS—Warm and cosy for the little folks. A nice selection of colors. Sizes for 1 to 2 years. A set **$3.98**

MATINEE COATS in pink and blue of soft eiderdown cloth. Sizes for 6 months to 1 year. Each **79c**

CREEPERS with feet to match the above coats. Each **39c**

FLANNELETTE GOWNS—Always a first "must" in a baby's life. All white or white with pink or blue contrast. Each ..... **49c** and **59c**

ALL-WOOL MATINEES with silk trim, white, pink or blue. Each **79c**

—Bassinet, 1st Floor

ANNIVERSARY

GREATER VALUES
Commencing Thursday

50 Dozen Fine
IRISH LAWN HANDKERCHIEFS
White with colored fancy borders, hemstitched. Regular each 25c. Anniversary Special
3 for 50c
— Men's Furnishings, Main Floor

MEN'S BROADCLOTH
SHIRTS
A Recent Shipment in Time for Our Anniversary Event. Special, Each **98c**
Good grade Broadcloth Shirts, excellent in fit and finish. Made with collar attached, fancy patterns and plain colors. Foresight in early purchasing makes this special offer possible. A range of fancy patterns and plain colors, including white, all sizes.
— Men's Furnishings, Main Floor

MEN'S FLANNELETTE PYJAMAS
Regular $2.00 Values for **$1.59**
Pyjamas in a variety of fancy stripe patterns, knee front or lapel collar style. Coat has one pocket, the pants a drawstring fastening. Sizes 36 to 42
— Men's Furnishings, Main Floor

MEN'S JUMBO SWEATERS
Priced for Special Clearance, Each **$2.95**
Jumbo Sweaters with shawl collar—all-wool and well finished. Fall and Winter weight. An assortment of colors. Limited number.
— Men's Furnishings, Main Floor

2,400 PAIRS OF MEN'S
FINE WOOL SOCKS
Values to 75c a Pair—Marked for Anniversary Sale
2 pairs for 75c
Socks by well known manufacturers. Light, medium and heavy weights. Plain, smart colors and patterns. All neat fitting. Plain or fancy elastic tops.
Here's an Opportunity to Fill Your Needs at a Great Saving - No Phone Orders
— Men's Furnishings, Main Floor

MEN'S SHOES
MARKED FOR ANNIVERSARY CLEARANCE IN THE MEN'S SHOP

MEN'S CALF OXFORDS AND BROGUES with medium and wide toe, smart shoes made to stand the Western wear. They have solid leather Goodyear welted soles, and are grand value at the Anniversary Price. A pair **$4.45**

MEN'S BROWN CALF OXFORDS made of solid leather throughout and fitted with leather soles. Anniversary Price, a pair **$4.45**

BOYS' SCHOOL BOOTS of good leather construction, wear resisting, made to stand from - Sizes 1 to 5 A pair **$3.25**

SCHOOL BOOTS for small boys, sizes 11 to 13½. These have waterproof uppers and are made to stand hard knocks. A pair **$2.95**
— Men's Shoe Shop, Government Street

Sale of ENAMEL WARE (Seconds) AT HALF PRICE
Without this notice Enamelware is in almost perfect condition, and all of it good for years over a long period of time.
ONLY LIMITED QUANTITIES IN SOME LINES
We Mention Some of the Items Here

PEARL ENAMEL SAUCEPANS with cover, 2½-quart size. Reg. each $1.15, special **57c**
PEARL ENAMEL TEA KETTLES, 8½-quart size. Reg. $2.75, for **$1.38**
DOUBLE BOILERS OF PEARL ENAMEL, 2-quart size. Reg. $2.00, sale price **$1.00**
DRINKING CUPS of white enamel. Reg. 30c, for **15c**
WHITE ENAMEL JUGS, 2½-quart size. Reg., each $1.25, for **63c**
OVAL DISHPANS of white enamel, 10½-quart size. Reg. each $2.30, sale price **$1.15**
OBLONG PUDDING PANS, white 1-quart size. Reg. each 55c, for **28c**
WATER PAILS, white and red enamel, 9½-quart size. Reg. $1.30, sale price **66c**
WASH BASINS, white and red enamel, 12-inch. Reg. 45c, sale price **23c**
ROUND PUDDING PANS, white and red enamel, 1½-quart size. Reg. 25c, sale price **13c**
ROUND PUDDING PANS, red and white enamel, 2-quart size. Reg. 35c, sale price **18c**
DOUBLE BOILERS, white and red enamel, 1½-quart size. Reg. $1.75, sale price **88c**
COVERED SAUCEPANS, ivory and red enamel. Reg. $1.03, sale price **65c**
TEA KETTLES, ivory and red enamel, 2-quart size. Reg. $2.10, sale price **$1.05**
TEA KETTLES, ivory and green enamel, 3½-quart size. Reg. $2.25, sale price **$1.13**
OVAL-COVERED ROASTERS, ivory and green enamel, 14½-inches x 10½-inches. Reg. $2.50, sale price **$1.25**
DOUBLE BOILERS, ivory and green enamel, 1½-quart size. Reg. $1.68, sale price **84c**
PIE PLATES, ivory and green enamel, 10-inch. Reg. each 35c, sale price **17c**
DIPPERS, ivory and green enamel. Reg. 55c, sale price **28c**
— Hardware, Lower Main Floor

CHINAWARE
Priced for Anniversary Sale
CAKE SETS of a good grade china with floral decorations. 3 large serving plates, 6 small side plates. 3 set **$2.49**
CAKE PLATES with Dutch decoration, very handsome and excellent value. Each **39c**
LEMONADE SETS of white ribbed glass. 1 jug and 6 tumblers. A set **69c**
CRYSTAL BOWLS for iron or table decoration, very heavy and attractive. Each **$1.89**
FIRE KING OVENWARE CASSEROLES, individual size, complete with lids. Anniversary Price, each **29c**
— Chinaware, Lower Main Floor

FRAMED PICTURES
Special Anniversary Values
MASTERPIECES framed in wide black moulding with gold mouldings. Frames 21" x 29 inches. Pictures Size 10½ x 13½. Titles include "Blue Boy," "Pinkie," and others. Special, each **98c**
LARGER MASTERPIECES in wide gilt mouldings. Size 10½ x 13½. Titles include "Blue Boy," "Good Companions," etc. Each **98c**
COLORED ETCHINGS of old country buildings, "Houses of Parliament," "St. Paul's Cathedral," "Tower Bridge" and others. Frames are 14 x 18½ inches. Neat gold mouldings. Each **98c**
— Pictures, Lower Main Floor

ANNIVERSARY SALE OF FALL SUITS

Scores to Choose From.
FINE WORSTEDS and TWEEDS..... **$25.00**

This is no ordinary sale! There are no sale suits in this offering... You have our assurance that every suit was hand-picked last January from Canada's largest producer of quality suits.

In the face of recent rising prices, and an indefinite future supply of fine English Worsteds, we have no hesitation in saying that we will not be able to offer a comparable lot of suits while war conditions exist.

Every suit is made from full-weight English worsteds and tweeds that will give long wear, smart appearance and excellent fit.

Some of the Facts:
- Imported Finished and Unfinished Worsteds
- Smart New Tweeds
  Men's Models in Regulars, Shorts and Talls
  Young Men's Lounge Drape Suits

Extra Pants..... **$6.50**

BUY THEM ON OUR BUDGET PLAN—One-Third Down, Balance in Two Equal Monthly Payments.
— Men's Clothing, Main Floor

Another Anniversary Bargain for Men
TOPCOATS
Of Imported Tweeds and Worsteds..... **$19.95**

AT LAST! After months of painstaking preparations we are able to present you this opportunity to purchase a fine new topcoat at a real saving.

COATS for men of every walk in life. Made from luxurious woolens secured from the leading manufacturers of Great Britain and Canada—at a decided price concession.

Quality fabrics and smart styling all measure up to our own usual high standard.

Raglans - Balmacaans and Guards' Models
Polo Cloths, Yorkshire, Harris Tweeds - English Velours and Donegals.
Sizes 35 to 46.
— Men's Clothing, Main Floor

Anniversary Values in the
BOYS' STORE
Values That Allow You a Saving on Winter Clothing for Your Boys.

BOYS' OVERCOATS— **$8.95**
Sizes 24 to 28
Light and heavier weights of all-wool materials. The heavier coats have Kasha cloth lining. A variety of shades and patterns.

YOUTH'S OVERCOATS— **$12.95**
Both light and heavier weights.
All of fine quality wool materials, and a selection of shades and patterns. Sizes 28 to 33

BOYS' WINTER OUTFITS of Overcoat, Leggings and Helmet **$10.95**
A set includes a half-belter coat with Kasha lining, leggings with short zipper strap under instep and elastic waist, helmet well lined. Sizes for 3 to 8 years. Blue, fawn and green.

BOYS' AND YOUTHS' SUITS— **$7.95**
Sizes 26 to 37
Stands on good grade tweeds. Single or double-breasted; plain or pleated backs. Blue, green, grey and brown.

LONG PANTS FOR BOYS OR YOUTHS—Blue serge, neatly styled and finished. Pants full width, belt loops and cuffs. Sizes 24 to 32 **$1.89**

LONG PANTS FOR SMALL BOYS, 4 to 8 years. Good grade tweeds. Several patterns. Priced at **$1.89**

OVERALL PANTS FOR BOYS AND YOUTHS—Of heavy black Sea-denim, with cuffs and belt loops. Suitable for school wear. Sizes 24 to 32 **99c**

BOYS' DRESS SHIRTS of good grade broadcloth. A range of fancy patterns. Neat fitting. Sizes 11 to 14½. Sale Price **59c**

BOYS' COMBINATIONS—Natural shade, rib knit, short sleeves, short legs, crossover style, with one button at neck. Sizes 24 to 36 **85c**

BOYS' UNDERSHIRTS AND SHORTS—Correct weight for Fall and Winter. Shirts, no sleeves, in athletic style. Shorts in no leg, "brief" style—wool and cotton. Sizes 24 to 36. A garment **75c**

BOYS' SWEATERS—"V" or round neck or short sleeve style. Plain shades with contrasting trim. Sizes 24 to 34 **$1.25**

BOYS' SLEEVELESS "BARREL" SWEATERS—Plain shades and stripe patterns. Small, medium and large. For 6 to 12 years. Each **95c**
— Boys' Store, Government Street

DAVID SPENCER LIMITED PHONE E-4141

Social Activities and Notes of Personal Interest

Social and Personal

Shower for Bride-to-Be

Mrs J H Gibson and Mrs. P W Cornock entertained on Tuesday nock, 1715 Stanley Avenue in honor of Miss Margaret McAllister, whose marriage to Mr. Norman Barton will take place on Saturday. The bride-to-be was presented with a corsage bouquet of red and white carnations as she entered the room to the strains of the wedding march played by Miss N Martin. The many gifts were concealed in a red, white and blue decorated box, a small battleship, and miniature sailor and his bride completing the decorations. The evening was spent in games, and refreshments were served from a lace-covered tablecloth, decorated with red, white and blue streamers. Mrs J Flannigan and Mrs. J. McAllister poured tea and coffee. Mrs. B Acreman and Mrs. Deane assisted the hostesses. The invited guests were Mesdames J McAllister, J. Michael, J Flannigan, J B. Clark, B Davidson, T Smith, B Acreman, H Deane, C Mathews, J Hedley, J Hudson and Misses M Whiteford, N Martin, E Philpott, H McAllister, D Battrick, E Martin and G Martin.

• • •

Gifts Presented

Miss Gwen Ramsay, 1232 Oscar Street, was hostess yesterday afternoon at a delightful tea and kitchen shower given in honor of Miss Grace Easton, who is being married this month. As she entered the living-room, which was decorated with pink and white asters and pink and mauve streamers, the bride-to-be was given a corsage bouquet of white chrysanthemums tied with pink ribbon. Later a box decorated with pink and mauve and containing the many useful gifts was presented to Miss Easton. Miss Evelyn Ramsay, sister of the hostess, presided at teatime, the table being prettily arranged with a cut-glass vase of asters in shades of pink and white. The guests were Mesdames R Cliff, H McAlpine, N Lanning and Misses 'Joey' McAnerin, Hilda Barnes, Marguerite English, Mildred Smellie, Carla Carter, Margaret James, Kay Easton, Stella Atchison and Gladys James.

• • •

Had Surprise Shower

Miss Frances Cownden, whose marriage to Mr J R Holley, Revelstoke, takes place this month, was the guest of honor on Tuesday evening when Mrs E Meads and Mrs. J Locke were joint hostesses at a surprise miscellaneous shower given at the former's home, 592 Carden Street. Upon her arrival the bride-to-be received a corsage bouquet of red rosebuds, and then the many pretty gifts individually wrapped, were presented to her. An evening of games was enjoyed, the winners being Mrs Arthur Cownden and Mrs Albert Cownden. A buffet supper was served later by the hostesses. The guests were Mesdames A Cownden, Sr., C Seeds, Arthur Cownden, Jr., A Gardner, Albert Cownden, Jr. and Misses Isobel Gilroy, Doreen King, Vera Rooney, Ida Casilio, Kay Burner, Patricia Walsh, Mary Grant, Molly Tams, Mona Garett, Kay Jones and Florence Pick.

• • •

Ninety-Two Today

Mrs. Mary A. Towers, Patricia Bay, is celebrating her ninety-second birthday today. Born in Ellenaville, N.S., Mrs Towers came to Vancouver Island in 1931 and has since made her home in North Saanich. In spite of her advanced age, Mrs Towers is in excellent health and has a good memory. She still takes an active interest in housekeeping and is an enthusiastic knitter for the Red Cross. She has seven children, Mrs Merrill, Towar Hill, N.B., Mr. A. Webster Towers, Lynn, Mass., Mr. Wallace Towers, St. Stephen, N.S.; Mr Ernest Towers, Vancouver; Mr. Milton Towers, North Saanich, Mrs E. Tomlinson, Victoria, and Mrs Clarke Davidson, Patricia Bay, with whom she makes her home. She has eleven grandchildren and seventeen great-grandchildren. One grandson and two great-grandsons are in the army, and one great-grandson is in the air force.

• • •

Miscellaneous Shower

Mrs G N. Joyce and Miss Dorothy Joyce entertained at a miscellaneous shower at their home, 2634 Quadra Street, recently, in honor of Miss Rosalie Butler, an October bride-to-be. On her arrival, the guest of honor was presented with a corsage bouquet of pink carnations. The many gifts were concealed in a pink and blue basket topped by a miniature bride. During the evening games were enjoyed, Miss Evelyn McLuhan being the winner. At the close of the evening a buffet supper was served. The invited guests were Mesdames, S Joyce, C House, Jack McKenzie, S House, J McLuhan, Fred Rawlings, G Thomas, E. Crossley, W White, J Bayliss, Misses Maude House, Lucy Edge, Nina Joyce, Violet Thomas, and Margaret, Evelyn and Doris McLuhan.

• • •

Superfluities Shower

Mrs Lennox Irving kindly lent her home on Foul Bay Road yesterday afternoon for a shower arranged by the staff of the Red Cross Superfluities Shop in order to replenish the depleted stock of articles. Approximately 300 gifts were received, among them being many valuable antiques, silver china, jewelry, pictures and furniture. Invitations to the shower had been issued by members of the shop staff and tea was served during the afternoon, Mrs J G Austin and Mrs A H Pease presiding at the prettily arranged table. The Superfluities Shop committee members present included Brigadier-General and Mrs J G Austin, Mr and Mrs M Martindale, Mr and Mrs R Cawley and Mr and Mrs Stewart Clarke.

• • •

Children's Party

Mrs C Gay, 1766 Albert Avenue, entertained on Tuesday afternoon in honor of her little son, Derek. The tea table was arranged in pastel shades and centred with a vase of pink carnations. The invited guests were Mrs H Harvey and Barry, Mrs H Holiday and Mary, Mrs E Thomas and Patsy and Elaine, Mrs W Trimble and Marjorie, Norah and Ernie, Mrs J. Trimble and Audrey, Mrs. A Thomas, Mrs D Wilson and Miss L. Edgvich from Vancouver, Howard Ambercrombie, Cecil Brown, and Carlyle Ellis.

• • •

Vancouver Visitors

Mr and Mrs G R Metcalfe, Mr A. C. R Yuill, Miss S Matheson, Miss S Foote, Miss Sarah F. Cliva and Mrs. H S Wagner are visitors to the city from Vancouver and are registered at the Empress Hotel. Mr and Mrs H Douglas, from Edmonton and Mr and Mrs R. L Horr, Mr and Mrs C F Naylor and Mrs. Walter Matthews from Seattle and Mrs N W Donaldson and Mr and Mrs I E Hervin, from Portland, who are all spending a few days in Victoria are also staying at the Empress Hotel.

• • •

To Sing in Vancouver

Miss Frances Dutton, 534 Broughton Street, has left for Vancouver where she will fill a radio broadcast engagement with C B C. Miss Dutton, mezzo-soprano, is a gifted young artist and has broadcast for the B B C in London. She took part in the Salzburg Festival in 1936 and in February, 1940 she gave a joint recital with Mr Carl Horthy at the Empress Hotel, this concert being a musical highlight of the season.

• • •

Leave for Winnipeg

Sergt.-Pilot James Asselstine, R C A F, who has been spending his leave with his parents, Hon W J Asselstine and Mrs Asselstine, has left for the East en route for service overseas. He was accompanied by his mother as far as Winnipeg where they will spend a few days with Miss Nancy Asselstine, who is attending the University of Manitoba.

• • •

Returns From California

Miss Betty O'Brien, who has been spending the past six months in Auburn, California, with Mr and Mrs C M Hawkins, and in Berkley with her brother and sister-in-law, Mr and Mrs J. T O'Brien, has returned to her home in Victoria. En route north, Miss O'Brien spent a week in Portland and ten days in Spokane.

• • •

Flies to East

Trooper David F Pownall, who has been home on short leave, left yesterday by plane for Eastern Canada. His mother, Mrs G F Pownall, Victoria Avenue, accompanied him as far as Calgary, where she will visit her sister, Mrs W R Hull, for a few weeks.

• • •

Wedding Gifts

Among the many gifts received by Mr and Mrs Jack Carpenter, prior to the wedding last evening were a coffee table and silver rose bowl from the former associates of the bride, who was Miss Florence Peddle, at David Spencer, Ltd., and an occasional chair from the co-workers of the groom at Yarrows Ltd.

• • •

Wedding Date Changed

The wedding of Miss Aileen Cosgrave Robertson and Mr William Arthur Johnston, which was to have taken place on Tuesday, October 14 has been put forward a week to Tuesday, October 7, at St John's Church at 8 p.m.

• • •

To Live in Vancouver

Mrs. Irene Baird and her children have left for Vancouver where they will make their future home. Mrs Baird, well-known author, has been living for several years in Victoria and has on many occasions addressed local groups.

• • •

Here From Louis Creek

Mrs. Kenneth Young, who has been visiting her mother, Mrs H R. Wilson, 1971 St Ann Street, returned to Vancouver on Monday to visit Mr. Young's parents, before returning to her home at Louis Creek, B.C.

• • •

Leaves for Ontario

Mrs. C. A Watson, Wilmot Place has left for Barrie, Ont., to visit her husband, who is on service with the R C A M C.

• • •

From Hongkong

Mr and Mrs R A Camidge, Hongkong have arrived in the city and are staying at the Empress Hotel.

To Go Overseas as Driver

MISS TERESE TODD

ONLY daughter of Mr. and Mrs William C Todd, St Charles Street, who has been chosen among the young women from British Columbia to act as transport drivers overseas. Official confirmation of the appointment is being awaited and Miss Todd expects to leave for overseas in the near future. She was one of the first recruits to the British Columbia Women's Service Corps, joining it on September 6, 1939. She now holds the rank of second lieutenant in the corps, which recently amalgamated with the Canadian Red Cross Corps. Miss Todd is a granddaughter of Mr and Mrs R P Butchart, is Victoria-born and after receiving her early education here attended finishing school in Paris.

ABOUT YOUR BABY

Meaning of a Well Balanced Meal

By LETTICE LEE STREETT

We hear so much talk about "well-balanced" meals (and I hasten to admit there is considerable reference to the subject right here in our column!) that it might be both interesting and instructive to mothers who are beginning to feed their babies vegetables and other foods in addition to milk, cereal and orange juice to see just exactly the "what and why" of a properly balanced menu.

We all know that a baby positively must have correctly planned foods in order for him to bloom as he should. Babies may stay alive and grow too, on deficient diets, but they will not live to be as healthy, they will not grow as strong and tall or be as able to combat diseases as the little child who is supplied with the food he needs.

FEEDING CHILD

Therefore the feeding of children should not be a "faddy" practice but should be a mother's serious business that commands her unswerving and never diminishing interest and attention. She should not feed her baby according to what she thinks is right, but she should find out, study, learn and practice what she knows is correct.

In planning luncheons for their babies and little children that consist of the foods the doctor has put on the diet list, uninformed moth- wrong combinations of these foods. They may, for example, give a baby rice and potato, prune pulp and milk in one meal, which is incorrect.

BALANCED MEALS

Here, then, are four well-balanced meals for an average, healthy baby of nine months. The food I shall mention should be given to your baby only if your doctor has told you that you may use them.

1. Egg yolk, well cooked rice, pureed spinach, applesauce, milk.
2. Pureed string beans and carrots mixed, baked potato, prune pulp, milk.
3. Pureed string beans and peas mixed, mashed potato, applesauce, milk.
4. Broth, baked potato, mashed raw ripe banana, milk.

If you analyze all of these combinations you will see that each meal provides the baby with proteins, carbohydrates, fats, minerals, vitamins and bulk. These elements of food must be given to every child every day if the youngster is to develop a strong body with good blood, bones, teeth, muscles and sound nerves and also receive the energy he needs.

(The Bell Syndicate, Inc.)

Weddings

MURRAY—ROBERTS

Rev. Father Roland Roberts, S F M., announces the marriage of his sister, Catherine Mary, daughter of the late Mr and Mrs George Roberts, Victoria, to Mr William Murray, elder son of Mr and Mrs J. R Murray, Prince Rupert. The marriage took place on February 25, 1941, in the sacristy of St Andrew's Cathedral, Father Roberts officiating. They were attended by Mrs H Moore and Mr V Montaldi. Mr and Mrs Murray will reside at present at Loretto Hall, 309 Belleville Street, Victoria.

SCOTT—GREEN

An assortment of early Autumn flowers and foliage had been arranged by young friends of the bride in St Mark's Church for the wedding of Gladys Mary, daughter of Mr and Mrs. A V Green, 982 Darwin Road and Mr Walter Scott, only son of the late Mr James Scott, Royal Oak and Mrs Scott which was solemnized by Rev. O L Jull at 8.30 o'clock last evening. Mrs F W L Moore presided at the organ and the soloist was Miss Enid Middleton, who sang "Through the Years" as the register was being signed. The bride was given away by her father and wore a smart dressmaker suit of beige boucle with a black hat and accessories and a corsage bouquet of orchids. She carried a beige prayer book with streamers showered with Sweetheart roses. Attending the bride was her sister, Miss Barbara Kitto, Ladysmith, in a Burgundy crepe afternoon dress with a white Peter Pan collar, a matching hat, white accessories and a corsage bouquet of pink roses. Mr Albert Massey was best man and Messrs Fred and Brodie Quick were ushers. During a reception at the home of the bride's parents, the bride and groom stood beneath a pink and white floral arch and bell in a lovely setting of flowers and silver baskets filled with pink and white asters flanked the bride's cake which centred the candle-lit supper table. Mrs Green welcomed the guests in an aquamarine crepe jacket dress with black accessories, assisted by Mrs Scott in a "Queen" dress of Burgundy crepe with matching accessories, and both wore shoulder bouquets of Talisman roses. For a trip into the Interior of British Columbia the bride left in a black boucle coat trimmed with Russian sable over her wedding outfit. Mr. and Mrs. Scott will make their home on Alderley Road, Royal Oak. Mrs. S. Dawe sang "In the Garden of Your Heart," accompanied at the piano by Mrs K Wilkerson, at the reception. Out-of-town guests at the wedding included Mr and Mrs F L Kitto Lieutenant and Mrs. C. Goodwright, Abington, England; Mr. David Green, Chilliwack; Dr and Mrs C. L. Tait, and Miss G. Tait, Vancouver, and Miss M Tait, Revelstoke B.C.

C.A.T.S. TO MEET

A general meeting of the Canadian Auxiliary Territorial Service will be held at St. John's Church auditorium tonight at 8 o'clock. The home nursing class will be transferred to another night to enable members to attend. There will be no drill this week.

ENGAGEMENTS

JAMES—GROOM

Mr and Mrs E H Groom, 1273 Pembroke Street, announce the engagement of their eldest daughter, Peggy, to Mr Stanley James R C N., eldest son of the late Mr and Mrs William James, Victoria. The wedding will take place shortly at St Barnabas' Church. Mr James is on leave from Atlantic waters.

Doilies Are Practical Accessories

Household Arts by Alice Brooks

Simple Crochet for Doilies in Three Sizes

COPR 1941 HOUSEHOLD ARTS, INC.

PATTERN 6981

Crisp filet crochet doilies can make your dining table a thing of beauty. The larger one (it measures 15½ inches in No. 30 cotton) makes a handsome centrepiece or an incidental doily. Pattern 6981 contains instructions and charts for making doilies, illustrations of them and stitches, materials needed.

PATTERN ORDER FORM

To be used when ordering patterns. Enclose 20c, coins preferred.
To: The Daily Colonist, Victoria, B C
Pattern Department.
Pattern No. 6981

Name ____________________

Address ____________________

Patterns Available by Mail Only

(All Reproduction Rights to This Design Reserved)

Special at the Bargain Basement
FURRED and UNFURRED WINTER COATS
$14.75 $19.75
Exceptional Values to Meet Your Budget
PLUME SHOP, LTD.
747 Yates Street

hand-fashioned!

As flexible as "hand turned," this sensation in American Shoe construction now offered in these smartest of Fall fashions for greater comfort . . . for smarter style . . for more exact fitting.
Drop in today and try on several pairs of these lovely Shoes.

$7.95 and $8.45

A Few Styles $6.95

Suedes
Crushed Kid
Polished Calfskins
Valencia

Antique Tan
Kona Red
Rica Brown
Moss Green
Black

We've never shown more beautiful ... more flattering Fall fashions. Dainty and cosmopolitan from heel to toe ... all cut to make your feet look incredibly tiny!

Munday's
1203 Douglas St.

IF you're looking for the best value in Radio, see the new 1942 Westinghouse Models on display at
McLENNAN, McFEELY & PRIOR, LTD.
1400 GOVT. ST. Private Exchange Connecting All Depts G 1111

Public Lecture

By
Dr. Sadhu Singh Dhami
M.A., Ph.D.
Eminent Psychologist and Philosopher of Punjab, India

"Democracy vs. Nazism"

DEATH STRUGGLE IN ASIA
CHAMBER OF COMMERCE AUDITORIUM
THURSDAY, OCTOBER 2, AT 8 P.M.
Chairman, Capt. Elmore Philpott
ALL WELCOME ADMISSION FREE
Under the Auspices Hindustani League in Canada

RADIOMALT
A British product. Now is the time to start on VITAMINS to immunize against Winter colds. Pleasant to take, high in Vitamin A and D, plus Vitamin B1 and B2
OWL DRUG CO., LTD.
W H BLAND, Manager
Prescription Specialists for Over 35 Years
Campbell Bldg., Cor. Fort and Douglas Sts.

HEAVY HAULING
PACKING
STORAGE
MOVING
AND CARTAGE
Estd. 1890—Phone G 1194
HEANEY'S

BE HAPPY FROM THE GROUND UP!
Thousands relieved of painful feet by wearing our scientifically made and fitted Foot Appliances. Two weeks free trial. Call and inspect our work. No obligation. Work indorsed by many prominent Victorians. Hours, 10 a.m. to 4 p.m. Call or phone Garden [illegible].
SMITH SYSTEM
Scientific Foot Appliances
745 YATES STREET

OUR PICTURE FRAMING DEPARTMENT IS STILL FUNCTIONING
We Shall Also Continue Basket Making, Chair Recaning, Grass and Wicker Chair Repairing, Rush Seating, Sheet Metal Work
We Have on Hand a Number of Kitchen Tables, Ironing Boards and Various Household Articles Which We Are Anxious to Clear
The Red + Cross Workshop
584-6 Johnson Street Phone E 3513

CORNS?
★ For well over a quarter century Victoria's Corns have been relieved by investing a quarter on Bowes' Corn Remedy. Sold only at Terrys, Fort and Douglas.

Get Rid of That Sluggish Feeling!
Many people suffer from a sluggish system. They feel tired and listless, often wake up in the morning with a headache and suffer rheumatic pains. [illegible] helps relieve these conditions. It contains Sodium and Potassium salts. It is mildly laxative when taken with warm water. 29c, 49c and 89c at all Cunningham Drug Stores and other drug stores. (Advt.)

COKE
$9 a ton
Delivered Within the Three-Mile Circle
B.C. ELECTRIC

FALL BUS SCHEDULES
NOW IN EFFECT
5 TRIPS EVERY SUNDAY between VICTORIA & NANAIMO
3 TRIPS FRIDAY, SAT & SUNDAY between NANAIMO & PT ALBERNI
3 TRIPS EVERY SUNDAY between NANAIMO & COURTENAY
Frequent, convenient Daily Service between the above points
Inquire at Depot for Details
VANCOUVER ISLAND COACH LINES, LTD.
PHONE E 1177

Miss Ruth Horton Bride Of Lieut. A. H. Mitchell

Two popular young Victorians were the principals in a pretty wedding solemnized by Ven. Archdeacon Nunns in St. Mary's Church at 1 30 o clock yesterday afternoon in the presence of a large congregation. The bride was Ruth Antoinette, elder daughter of Mr and Mrs Russell B Horton, Midland Road, Up-

Arthur Hoadley Mitchell, United States Army Air Corps, only son of the late Mr Arthur Knox Mitchell and Mrs. Mitchell, "Buncrana" Terrace Avenue

White gladioli and chrysanthemums made a lovely setting for the ceremony, and Mr F T C Wickett played the wedding marches, and as the register was being signed "Because" and "O Perfect Love"

The fair young bride, who was given away by her father, looked lovely in her slim fitting gown of ivory satin, with a sweetheart neckline and tight sleeves, the bodice fastened down the back and at the wrists with self-covered buttons The skirt flared below the hips into a long train, over which her veil of ivory tulle billowed from an ivory shell coronet The bridal bouquet of white roses and stephanotis was showered with swainsona

THE ATTENDANTS

The attendants were dressed alike in full-skirted frocks of white tulle with velvet bodices Miss Betty-Lou Horton sister of the bride, was maid of honor and wore a heart-shaped hat of soft blue ninon with two blue birds in front and carried a shower bouquet of belladonna delphiniums and the bridesmaids, Miss Sue Jones and Miss Peggy Angus, wore similar hats of pink ninon trimmed with pink birds, and carried shower bouquets of Briarcliffe roses Mr. Douglas Sutcliffe was best man, and the ushers were Messrs. Ned Symons, Arthur Izard and Forrest Angus.

AT THE RECEPTION

The reception was held at the home of the bride's parents, where Autumn-hued flowers were lavishly arranged Mrs. Horton was gowned in green silk the frock having a

and wore a model Chartreuse hat trimmed with matching feathers, and a corsage bouquet of Talisman roses, and Mrs Mitchell was in a smart R A F blue wool ensemble with a silk jersey top, and a short jacket trimmed with dull silver buttons Her small matching hat with a roll brim was circled with stiff ostrich tips and on the lapel of her coat she wore a boutonniere of bright red roses. The bride's grandmother, Mrs L G Horton, Seattle, who also stood in the receiving line, wore a soft black and white ensemble with a black feathered hat and a corsage bouquet of gardenias, and the bridegroom's aunt, Miss Gladys Irving, was in an imported gown of honey-beige crepe, with a smart hunter's green hat featuring a pheasant quill and sable furs The bride's cake centred the buffet luncheon table, which was lighted with tall ivory tapers in silver candelabra at either end For the honeymoon trip to Stockton, Calif where they will reside the bride left in a fern green suit, with dark brown accessories and a corsage bouquet of orchids

Among other out-of-town guests invited to the wedding were Mrs D M Doherty, Vancouver Mrs John Wolferstan Ottawa, and Mr Ronald Brown, Vancouver, cousins of the bridegroom; Mr and Mrs Theron Hawkes and Mr. and Mrs. Rollin Hawkes, Seattle, cousins of the bride: Mr and Mrs Mayne Hamilton, Mr and Mrs. W L Newsom, Miss Helen Newsom, Mr and Mrs. Herbert Wood, Mr and Mrs. Robin Bell-Irving Mrs. C. E. Thomas, all from Vancouver; Miss Margaret Dodd, Revelstoke, Mr Lorne A Campbell, Trail and Mr and Mrs Harold Polson, Seattle.

Convener of W.A. Bridge

MRS. H. A PATTERSON

Who is general convener of the bridge party to be held by the Senior Women's Auxiliary to the Royal Jubilee Hospital on Wednesday, October 8, in the Nurses' Home The party will be held in the afternoon and evening, play starting at 2.30 and 8.30 o'clock. Tea guests will be welcomed at 4 p.m

Meeting of W.I. Board Held Here

Members of the Board of Directors of the British Columbia Women's Institutes met yesterday in Mrs V S McLachlan's office at the Parliament Buildings Mrs B F. Gummow Peachland president of the board, in the chair Other board members present were Mrs T. Hartnell, of Shearerdale Peace River district; Mrs K Popoff, Slocan City; Mrs V. N Robinson, Penticton, and Mrs. J. F Price, Vancouver

Plans for the biennial meeting of the Federated Women's Institutes in 1943 were discussed and it is expected that the conference will be held in Victoria

Several resolutions were discussed, among them being one dealing with old-age pensions and it was decided to approach the Dominion Minister of Pensions and Health urging that old-age pensions be raised to meet the present high cost of living needs This would entail the amendment of the present act which the members deemed advisable

The fund for assisting with the purchase of a mobile kitchen and ambulance for use in Great Britain now being closed it was agreed that an effort be made to raise further funds to help the Federated Women's Institutes of Canada in their project for purchasing another mobile kitchen or other necessary equipment, this money to be raised by means of a ten cents per capita levy.

The board voted that Miss Lottie Bowron be asked to continue as representative of the British Columbia Women's Institutes in London on the Associated Countrywomen of the World executive

Discussion also centred round the rules of a menu contest proposed by Mrs H H Bryant of Courtenay for which she will award two prizes for the best collection of four season menus based on Foods for Home Defence' Dr G F Amyot will be asked to judge the contest

Clubs—Societies

Sale of Home Cooking

A sale of home cooking and silver tea was held on Tuesday afternoon at the home of Mrs W J. Harrison, East Saanich Road, in aid of the W A of Wilkinson Road United Church The many guests were welcomed by the hostess and Mrs J Hoy The table, which was covered with a Chinese hand-worked table cloth was decorated with chrysanthemums and tall yellow tapers The home cooking was in charge of Mrs R Knight and Mrs G Jones who convened the refreshments assisted by Mrs M Ransome and Mrs J Congdon During the afternoon two contests were held the winners of the first being Mrs J Caddell and Mrs Knight and the second, Mrs J Hoy and Mrs J W Harrison

Centennial W.M.S.

Over 150 ladies attended the Presbyterial rally of the United Church Missionary Society held in Centennial United Church recently when Mrs T G Griffiths presided Two solos were rendered by Mrs Sidney Phillips The guest speaker was Mrs J S Muldrew Vancouver, the branch president Mrs Muldrew was a member of the Dominion branch conference held in Toronto in May and presented a resume of that conference Tea was served by the Centennial ladies at the close of the meeting

Home League

Lieut -Colonel W Roy Gilks who is conducting special meetings nightly in the Salvation Army Citadel Broad Street will be the guest speaker at a meeting for women to be held there at 2 30 o'clock this afternoon under the auspices of the Victoria Home League

Housewives' League

The Victoria Housewives League will meet tomorrow at 2 30 o'clock in Room 301 Union Building There will be a lecture under the auspices of the Provincial Health Department illustrated with moving pictures.

Signal Co. W A

The W.A. to Eleventh Fortress Signal Co R C C S will hold its regular business meeting at the home of Mrs E J Hadfield 2690 Cadboro Bay Road tomorrow at 8 p.m

V.O.N. Rummage Sale

Donations of clothing or household articles for the V O N rummage sale will be gratefully accepted and will be called for if Mrs H B Bate, Carberry Gardens, is notified

R.C.A.P.C. Auxiliary

The R C A P C Auxiliary will meet this afternoon at 2 30 p m at 1543 Elford Street All members are asked to attend

W.M.S. Holds Chinese Tea

Commemorating fifty years of missions in West China the Metropolitan W M S held a largely attended tea in the church schoolroom yesterday afternoon In keeping with the occasion, an Oriental atmosphere prevailed the decorations, programme and general arrangements all combining to carry out the theme

Various groups had decorated their "guest" tables with flowers figurines and Chinese porcelains and the many visitors were welcomed by Mrs A F. Whitehouse and Mrs W H Muncy

Mrs A Sullivan was convener of the Metropolitan Church guest table, at which Mrs Tong Yen and Mrs J Wong presided with Misses Marion Lowe Laura Mah Dora Hope and Mae Wong acting a waitresses The committee included Mrs C F Wharton Mrs F T Cliff Mrs H O English, Mrs W H Whiteley and Mrs W J Gilliland A Chinese walrus tusk carving formed the table centrepiece and pompon dahlias in a Chinese vase added a touch of bright color

The Flower Guild with Mrs W J. Cullum, assisted by a committee comprising Mrs A Parfitt Mrs R Hetherington Mrs Crowler Smith Mrs W Burley and Mrs T R Berry, had decorated their table in the form of a miniature Chinese garden little images of Buddha being placed effectively among the tiny shrubs and trees Presiding were Mrs Herbert Pendray and Mrs E W Whittington

The Women's Auxiliary table, with Mrs W. H. Harte as convener, assisted by Mrs T H Adams Mrs Austin Curtis, Mrs. Stewart Smith and Miss Florence Bailey, was presided over by Mrs Whitehouse, Mrs F Parsons and Mrs J. T. Williams, Autumn flowers in shades of yellow and mauve being arranged in amber glass vases

The choir and Sunday school table was decorated with Chinese figurines and white chrysanthemums, Mrs Frank Tupman and Mrs George Robinson pouring tea The conveners were Mrs W Milburn and Mrs H O Shepherd with Mrs Powlet, Mrs H P Brown, Miss Helen Robinson and Miss Jean Adams assisting

Chinese lanterns and tall vases of Autumn flowers made a delightful setting in the room and tall candles in standard holders illuminated the platform

A musical programme arranged by Mrs Crowler Smith included vocal solos by Miss Bessie Hope Mrs P Leech a piano duet by Beverly Cave and Maureen Riddle piano solos by Marion Lowe, and a speech by Mr Mun Hope this being an address which won for him The Victoria Daily Times Cup in the oratorical contest Mrs W Milburn was accompanist for the afternoon

Mrs W L Smith was general convener of the afternoon's proceedings

Tailored Two-Piece Style

By MARIAN MARTIN

Pattern 9763

WHAT could be smarter for working shopping or travelling than a tailored two-piece frock? Pattern 9763 by Marian Martin is so well-designed so simple to cut stitch and finish, that you'll want to make one version in checked linen or gingham shantung or seersucker, another with a contrasting top and skirt The jacket has a trim notched collar and bloused lines held smooth by an inset belt Choose short or long sleeves The skirt flares crisply and is cut in four sections Though not sketched you may prefer to make the one-piece version of this style—it's very tailored and jaunty with its trim inset waistband. Whatever you do, don't delay in ordering this style right away

Pattern 9763 may be ordered only in misses and women's sizes 12 14 16 18 20, 30 32 34, 36 38 and 40 Size 16 two-piece frock requires 4 yards 39-inch fabric

Send 20c in coins for this Marian Martin pattern Be sure to write plainly your size, name address and style number

Send your order to The Daily Colonist, Pattern Department, Victoria B.C.

Witty Kitty

The hot, moon ... over when the groom discovers it takes more than love to run a cottage

Lady Lake Is Appointed to New Position

Miss Marguerite Manson provincial organizer of the Junior Red Cross came over from Vancouver yesterday to confer with Victoria and district teachers working with Junior Red Cross groups in the schools The meeting was held at the Y W C A presided over by Miss Violet Wilson who is in charge of local Junior Red Cross activities During the meeting Lady (Richard) Lake was appointed convener of Junior Red Cross at the local Red Cross headquarters, the rooms to be open on Tuesdays and Thursdays for the distribution of materials to the junior branches

Miss Manson told the group of the tremendous growth of the work in the province the membership having doubled within the past year, now reaching a total of 60,000 children

Samples of the work done and of the supplies available were shown, and of special interest was the display of old sock tops which are to be used to make quilts to be sent to China

LONDON (CP)—Britain had 391,385 fewer unemployed last month than in August 1940 There were 218,771 persons out of work

FIRST ARRIVALS IN EXCITING NEW

DRESSES

6.95 to 14.95

Striking new fashions in dresses for Fall and Winter. A versatile selection of the smartest styles in soft sheer wools and lovely flattering crepes. Shown in all the rich Autumn colors and black.

FUR-TRIMMED COATS

24.50 to 55.00

You'll vote these Coats the season's best Styles with the elegance of beautiful furs and tailored in fabrics of the finest quality Choose yours today from our exceptionally fine selection.

NEW HATS

2.50 to 5.95

Wonderfully smart, and the most flattering hats you've ever worn! Lovely from all angles—hats that add a dramatic touch to your every costume A wide choice in fine quality felts or velvets

Blouses 1.98

Sheer Blouses in tailored or dainty lace trimmed styles A good selection in white and colors.

NEW SPORT JACKETS......6.95

Handbags 1.19

A big selection at this popular price All new styles in attractive simulated leathers.

A.K. LOVE Ltd. LADIES' WEAR

708 VIEW STREET— UP FROM DOUGLAS

Kid Gloves 1.95

Clearance sale of French Kid Gloves All good styles and colors, but broken size ranges

FALL and WINTER COATS
HARRIS AND WEST OF ENGLAND TWEEDS
GORDON ELLIS, Ltd. 1107 Government Street

Phone: Office E 8613; After 6 Phone G 3978 Appointments 9 to 5
HAROLD S. TIMBERLAKE
OPTOMETRIST
647 YATES STREET, VICTORIA, B.C.

LYLE'S
1441 DOUGLAS ST. VICTORIA, B.C.
Wool and Silk Dresses that will suit every occasion are being unpacked daily You must see our selection if you are wanting real value for $9.95
10% DISCOUNT FOR CASH—CREDIT IF DESIRED

Get your share of applause! in THE NEW FALL MANNISH-TAILORED SUITS by Tip Top Tailors

Many women have found a suit tailored by Tip Top their passport to flattering popularity. For Tip Top Tailors is headquarters for Danbury mannish-tailored suits.

This season again, Danbury suit styles are originated by Tip Top's own ladies' designer. Smartly tailored by Tip Top craftsmen. Here is mannish-tailored distinction that points to Fall style success —for YOU! Your choice of hundreds of British fabrics and many styles, individually tailored for YOU ALONE.

$32.00

INDIVIDUALLY CREATED FOR THE WEARER

An ideal sport combination for town and country wear. Coat—three button single breasted, semi-drape model —notch lapels—three patch pockets with pinch pleats Skirt—three inverted pleats in front only—plain back

TIP TOP TAILORS LIMITED

TT-S-F-41

650 YATES STREET P. H. WINN, MANAGER

JOE WALSH SAYS:

We're selling Apples this week, as well as shoes Order a Box and do your bit for the Lord Mayor's Fund

Cathcart's

717 FORT STREET

MONEY-SAVING VALUES EVERY DAY AT SAFEWAY

6 STORES TO SERVE YOU

FURS

Some of Our Fur Coat Bargains

BALTIC RAT	$ 85
RUSSIAN SEAL	$115
BROWN KIDSKIN	$125
BROWN SQUIRREL	$195

Come and See Them

Foster's Fur Store

753 YATES ST.

Someone Overseas WILL WELCOME THIS CHRISTMAS GIFT FROM YOU—

FORT GARRY TEA READY-TO-MAIL

especially designed to meet the demand for "something they need something that is easy to send"

The "Spitfire" Overseas Package requires no wrapping Just address it stamp it mail it Now is the time to send your Christmas Greetings overseas — ask your grocer about the Spitfire Package today

PRICE 60c

POSTAGE 12c to men on active service 24c for civilians

AT BETTER GROCERS EVERYWHERE

Hudson's Bay Company

EXTRA FLAVOUR ENJOYMENT

BAKER'S famous cocoa recipe has made this richly flavoured beverage a family favourite for over a century and a half

ECONOMY SIZE!

Always buy the big 1 lb., easy-to-open canister . . . it is priced amazingly low. Serve Baker's Cocoa often to your family. Use the famous recipe printed on each label.

Quality Leader for 160 Years

BAKER'S COCOA

NAZI GLIDERS ARE SHOT DOWN

Continued from Page 1

Soviet defence is holding firmly to new positions in Leningrad's approaches and that the 268th German Division lost 1,800 dead in a three-day attack just concluded in the centre.

That division reorganized after a crushing defeat around Yelnya attacked along the River '3 on September 27 but finally fell back last night Red Star said.

The estimate of 100,000 German casualties before Leningrad came from Colonel Borisov, in a survey in Red Star. It did not include the German losses in Estonia and around Novgorod, 100 miles south of Leningrad, he said.

The estimate of 160,000 Rumanian casualties before Odessa came from Alexander Hamadan, correspondent for the Soviet news agency Tass. Returning from that long-besieged city he said the Rumanian losses averaged 3,000 every day.

NAZIS CLAIM PROGRESS

BERLIN, Oct. 1 (AP) Germany claimed progress today at both ends of the Eastern front, sharing her claims in the North with Finnish forces who claimed capture of Petrozavodsk and in the South with Italians who claim they are bolstering the push across the Ukraine.

Petrozavodsk, an Eastern Karelian city about 180 miles northeast of Leningrad and a port on Lake Onega, is important to the Axis war plans primarily as a point on the Leningrad-Murmansk railroad. The claim of its capture was broadcast by the Finnish radio.

Several Russian batteries were captured as the result of surprise attacks by a German armored division east of Dniepero-Petrovsk, the High Command said.

WIPED OUT BY ENCIRCLEMENT

Other sources claimed three Russian divisions had been wiped out by a combined German-Italian encirclement northeast of Dniepero-Petrovsk.

On the front before Leningrad, German heavy artillery was said to have kept up its pounding of the Russian city's industrial facilities, its water approaches and coastal defence centres.

D.N.B., the propaganda agency, summarizing results of seven weeks of fighting on the Eastern front up to September 29 claimed 91,752 Russian prisoners were taken in the mop-up east of Kiev.

Canadian Bomber Crashes in U.S.

GREENLAND, N.H., October 2 (Thursday) (AP) Police Chief Earl Caswell said today that a "heavily-armed bombing plane" that he believed to be Canadian had "crashed" in a wooded area near Stratham. It was not known immediately whether there were any casualties or how badly the plane was damaged.

Flares were reported to have dropped before the craft reached earth.

"MY WASH DAY LASTS ONE HOUR Since I Bought my Connor Thermo"

IT WASHES, IT WRINGS, IT FILLS AND DRAINS THE TUB automatically!

ALL YOU DO IS SUPERVISE

Quicker, cleaner and easier washings made possible with new double-walled tub, insulated with moisture proof mineral wool, which, with heat resistant cover, keeps the kitchen cool and the water at a controlled even temperature. Heavy steel outer tub with auto-body finish . . . indestructible inner tub of heavy nickel plated copper or everlasting Monel metal.

ONLY CONNOR BUILDS THE THERMO.

• AUTOMATIC WRINGER

• 4-YEAR GUARANTEE

Exclusive to—

CONNOR THERMO

YOUR CHOICE OF THESE COLORS			
	IVORY and GREEN	IVORY and RED	ALL WHITE
	ALL IVORY	WHITE and BLACK	IVORY and BROWN

$174.95 TERMS TO SUIT YOU $189.95

SEE THEM TODAY AT

FLETCHER BROS.
1130 DOUGLAS STREET (VICTORIA) LTD

DAVID SPENCER, LIMITED
RADIO AND ELECTRICAL DEPT. SECOND FLOOR

HUDSON'S BAY COMPANY
ELECTRICAL WASHERS FOURTH FLOOR

ROBERT LANG WINNER OF FIRST PRIZE IN SNAPSHOT CONTEST

Picture of Lake Maligne Awarded Premier Honors in Keen Competition—Henry Schroyen Takes Second Place and Fred Hardisty Third—All Leading Entries Taken by Victorians

ROBERT Lang, 1139 Empress Avenue, yesterday was awarded the first prize in The Colonist Amateur Snapshot competition for September. The third and final monthly competition drew the largest number of entries and the best collection of snapshots of any of the three contests. From these Mr. Lang's picture of "Lake Maligne" in the Canadian Rockies was adjudged the best by Miss Hester Wilkinson, Wilfred Gibson and E. J. Savannah, commercial photographers. The photograph shows a tiny isle of evergreens in the lake surrounded by rugged, snow-covered mountain peaks.

Second prize was awarded to Henry Schroyen, 631 Superior Street, for his charming photograph of a small child attempting to count her fingers. It is entitled "Baby Fingers." Fred Hardisty, 60 Menzies Street, was awarded third price for his picture "Spindrift" showing a wave breaking over a rocky shore. Fourth prize was awarded to G. H. Lofts, Burnside and High Streets, for his "Goats" which shows two fine horned goats with fore feet placed on a gnarled log.

OTHER WINNERS

Other prize winners are:

5 H. Whittaker, 811 Chester Street, "Nobody Home."

6 Sgt. C. Robbins, Bay Street Armoury, "Carved Indian Head."

7. Lewis J. Clark, 86 Moss Street, "Morning Mist."

8 John Riddell, 115 Bushby Street, "Quiet."

9. Major D. B. McMonnies, Box 202 Courtenay, "Sunday Afternoon."

10 D. Oldham, 632 Cornwall Street, "Two Beauties."

11 L. J. Wallace, 1259 Acton Street, "Beacon Hill Park."

12 Miss Barbara H. Fraser, 824 Pembroke Street, "Still Waters."

13 Mrs. Alice Hardy, 636 Belton Avenue, "Stanley Park."

14 G. H. Lofts, Burnside and High Streets, "Terrier Pup."

HONORABLE MENTION

Honorable mention which entitles the winners to Crystal Finish enlargements, was awarded to the following:

15 Miss Gertrude Paul, 1008 Carberry Gardens, "Tough But Oh So Gentle."

16 Mrs. A. Nunn, McTavish Road, Sidney, "Feeding the Swans."

17 A.C. C. Gosley, 32 O.T.U. R.A.F., Box 250 Sidney, "In the Mountains."

18 Mrs. R. A. Press, 2800 Thompson Avenue, "Pixie's Cave."

19 Miss Amy Hussey, St. Margaret's School, "B.C.'s First Mine."

20 Mrs. Fred Hodson, Cadboro Bay P.O., "This is My Cookie."

21. Sgt. D. E. Roberts, R.C.A.F., Ucluelet, B.C., "Fir and Foam."

22 A.C. C. Gosley, 32 O.T.U. R.A.F., Box 250 Sidney, "From the Porch."

23 Miss Ellen Firth, Parksville, B.C., "Piggie Woo."

24 Miss Margaret Stewart, 1423 Fernwood Road, "Where Sea and Mountain Meet."

25 Mrs. E. Williams, 411 Queen Anne Heights, "Sunset."

26 Alan Baker, 47 Government Street, "Summer."

27 Henry Schroyen, 631 Superior Street, "Refreshments."

28. Robert Lang, 1139 Empress Avenue, "End of the Trail."

29 Edward Hunt, 952 Queens Avenue, "A Fish Story."

HAWTHORNE PARK

HAWTHORNE PARK, Oct. 1. Results here today follow:

FIRST RACE—Mile and seventy yards
Port Sun (Phillips) $50.40 $10.80 $5.80
Myrica (Brooks) 3.80 2.80
Reigh Countess (T. P. Martin) 3.40
Also ran: Baby Norma Joy, Tom Luck, Irish Claret, Toms Ladd, The [illegible], Boston Lisa, Little Jean, Lakelone.

SECOND RACE—Mile and one-sixteenth
Gross Monarch (Brooks) $27.20 $8.80 $5.40
Kings Error (McAndrews) 5.80 2.80
Art of War (Cruickshank) 3.60
Also ran: Equisval, Roman Orper, Airplane, Bukebov, Brother Jim, Assel D., Nice, Rademoon.

THIRD RACE—Mile and one-sixteenth
[illegible] 16.80 12.40 12.80
[illegible] (McAndrews) 9.00 9.00
[illegible] (Weiland) 4.40
Also ran: Mot Send, Hill Bland, Three Cheers.

FOURTH RACE—One mile
[illegible] 18.20 4.00 12.80
[illegible] 6.00 3.40
[illegible] 3.80
Also ran: [illegible]

FIFTH RACE—[illegible]
Pell Mell (T. P. Martin) 18.00 14.80 12.60
[illegible] 7.40 4.40
[illegible] 4.60
Also ran: [illegible]

SIXTH RACE—[illegible]
Oil Blaze [illegible]
Bobs Way [illegible]
Mordecai [illegible]
Also ran: [illegible]

SEVENTH RACE—Mile and one-sixteenth
[illegible] 11.20 10.80 12.40
[illegible]
[illegible] 5.40 2.80
[illegible] 7.40
Also ran: [illegible]

EIGHTH RACE—[illegible]
[illegible] 24.90
[illegible]
Also ran: [illegible]

OVERNIGHT ENTRIES

FIRST RACE—[illegible]

[illegible]

SECOND RACE—[illegible]

[illegible]

Elder Jack 114
[illegible]
THIRD RACE—Mile and one-sixteenth
[illegible]
FOURTH RACE—[illegible]
[illegible]
FIFTH RACE—Six furlongs
[illegible]
SIXTH RACE—[illegible]
[illegible]
SEVENTH RACE—[illegible]
[illegible]
EIGHTH RACE—[illegible]
[illegible]

According to Culbertson

Yesterday I showed that informative bidding is more reliable as an indication to the proper play than any so-called rule of play. It is not only the bids actually made by the opponents, however, that should guide declarer. It also is the bids they would have made if conditions had been such and such. Let us consider the extremely subtle but sound reasoning of the declarer in the following hand.

West dealer
North-South 20 part score
Both sides vulnerable
Rubber bridge

NORTH
♠ A 8
♥ A 7 4
♦ Q J 8 2
♣ A K Q 5

WEST
♠ K 8 6 3
♥ K Q J 10 9
♦ A 9
♣ J 7

EAST
♠ Q 10 5 4 2
♥ 8 2
♦ 10 8 7 2
♣ 9 6

SOUTH
♠ J 7
♥ 6 5 3
♦ K 5 4
♣ 10 8 4 3 2

The bidding

West	North	East	South
1 ♥	Double	Pass	2 ♣
2 ♥	4 ♣	Pass	Pass
Pass			

The heart king was the opening lead. Dummy's ace was played and declarer carefully noted East's follow-suit play of the eight spot. The ace and king of clubs dropped the outstanding trumps, and now declarer took stock. Obviously he stood in danger of losing two heart tricks, the diamond ace and, if the diamonds did not break 3-3, a spade as well. Superficial analysis indicated that the proper method of play was to lead to the diamond king and "make or break" on finding a 3-3 distribution of diamonds in the opponents' hands that would permit a spade discard on dummy's fourth diamond. I venture to say that ninety-nine players in 100 would rely on that chance. This declarer delved into the matter more deeply. As he explained later his reasoning went as follows:

West must have started with at least a five card heart suit and, possibly, had six. He had shown two clubs. If he held fewer than four spades East must have started with at least six spades. With that number and presumably to an honor would not East have grasped the opportunity to make a weak spade take-out directly over North's double? Surely he would never have an opportunity to show the suit at a higher bidding level and at a point where his bid could be so interpreted. Thus East's failure to bid one spade over the take-out double seemed fair evidence that he did not hold a six card suit. On top of this, declarer knew that, with six diamonds to the ace unaccounted for, the probability was that he would find a 4-2 rather than a 3-3 break. On these sound considerations declarer played as follows:

He led dummy's low club to his own ten and returned a low diamond toward dummy. West did not make matters easy by putting up the ace but this had no effect on declarer's play. He won with dummy's jack, then returned a low diamond from dummy and ducked in his own hand. West's ace fell and it was all over. West could take two heart tricks but declarer had safely provided for his own losing spade on dummy's fourth diamond.

Obviously if declarer had made the "normal" diamond play he never could have gotten a discard since East would have stopped the suit.

TOMORROW'S HAND

South dealer
Both sides vulnerable
Rubber bridge

NORTH
♠ 7 6 4 2
♥ 8 5
♦ K Q J
♣ 8 5 4 2

WEST
♠ J 10 8 3
♥ 10 7
♦ 8 8 6 4
♣ K 7 2

EAST
♠ 9 5
♥ 6 8 4
♦ 10 7 5 3 2
♣ J 10 8

SOUTH
♠ A K Q
♥ A K Q J 3 2
♦ A
♣ A Q 6

Mr. Culbertson will discuss this hand in tomorrow's column.

Fire Ravages Oil Refinery

A striking photograph showing the huge Standard Oil refinery at Whiting, Indiana, ablaze. Several violent explosions rocked Whiting at dawn, and columns of flame leaped 100 feet into the air. It was reported that one man was killed and five injured. The Whiting refinery is the largest plant of its kind in the world, covering some 700 acres.

BROAD PLAN OF REHABILITATION

Continued from Page 1

a week for single men and $13 a week for men with dependents.

They may be paid for a maximum of fifty-two weeks within the first eighteen months after discharge if the man was on active service for a year or more. If the man's service was less than one year the benefits may be paid for a period equal to his service time.

SIX-POINT PLAN

Mr. Mackenzie said that as a result of the adoption of the plan:

"1. Young men whose academic or professional education has been interrupted by service in the armed forces may secure assistance if needed to enable them to complete their education.

"2. Discharged men who can be assisted in obtaining employment by means of vocational training courses will be provided with subsistence while receiving the appropriate training.

"3. Discharged men experiencing ill-health not directly attributable to military service, but hampering them in obtaining employment, may be given financial aid while undergoing remedial treatment (already made available under order in council of May 1, 1941).

"4. Discharged men who return to or take up private enterprise such as farming may be assisted during the period in which they are awaiting returns.

"5. All ex-servicemen who, through no fault of their own experience delay in obtaining civil employment will receive unemployment protection at least equal to that available for civilians already under the Unemployment Insurance Act and under similar conditions.

"6. After the discharged person has been in insurable employment for fifteen weeks within any period of twelve months after discharge his military service subsequent to July 1, 1941, will be counted as insured employment under the Unemployment Insurance Act. In any period of unemployment prior to completion of the fifteen weeks, he will have the protection of out-of-work benefits under this post-discharge plan."

PARITY WITH CIVILIANS

In order to bring men returning to insured occupations under the Unemployment Insurance Act to a parity with civilians, the Government will pay into the Unemployment Insurance Fund an amount equal to contributions which would have been paid by employers and the men themselves had they remained at the same occupations for the whole period of their service.

The minister said no estimate could be made of the cost of the plan at this stage because of the varying numbers who might be entitled to benefits under the different circumstances provided for.

Assuming 250,000 men returned to insured occupations under the Unemployment Insurance Act and 100,000 qualified for benefits while engaged in training, educational courses or while awaiting employment, the cost might be $70,000,000, he suggested.

The cost of various rehabilitation measures after the first Great War, including war service gratuities, clothing allowances, training allowances, medical care, land settlement ran to $338,000,000 but other associated expenditures brought the total up to more than $500,000,000.

GRATUITIES UNECONOMIC

It is the opinion of those who have given intense study to this whole question that the war service gratuities granted after the last war were uneconomic both to the individual and to the state," said Mr. Mackenzie.

The prevailing opinion is that any programme must be directly related to employment and security."

The Government is also giving consideration to an employment programme for the postwar transition period when war industry ceases, said Mr. Mackenzie.

The plan announced tonight provides for the armed forces. Other plans are in contemplation to provide a means of absorbing war industry workers who will be thrown out of their present jobs.

PLANS FOR LAND SETTLEMENT

"We are working along many lines but have not yet reached finality," he said. "I hope before many weeks are passed to be able to present proposals on land settlement."

Asked about men discharged prior to July 1, 1941, starting date for the new plan, Mr. Mackenzie said of 35,000 discharged only 1,500 are unemployed according to departmental record.

Any of these men needing training could be taken care of under the war emergency training programme which is already in operation.

The minister said the new plan was in addition to other measures of re-establishment and reconstruction already in effect such as a clothing allowance, transportation to point of enlistment, the rehabilitation grant of one month's pay and allowances, medical treatment, reinstatement in former employment and preferences in employment, veterans guidance and pensions.

BRITISH FIGHTERS BREAK UP ATTACK

Continued from Page 1

the River Elbe within 100 feet of the surface to machine-gun ships.

CANADIANS IN ACTION

Two Royal Air Force planes piloted by Canadians, Flight Lieutenant Anderson of Winnipeg and Sergeant J. K. Abbott of Montreal, bombed and set afire two German supply ships in a convoy creeping along The Netherlands coast during Tuesday night, the Air Ministry said today.

One plane dived to within 100 feet and flew over the vessel through tracer fire to plant a bomb between the funnel and the bridge. The rear gunner saw the vessel burst into flames.

The fire in the first ship guided the second pilot to the other ship.

SCORES DIRECT HIT

Anderson piloting a Coastal Command Hudson aircraft sighted the convoy silhouetted by the moonlight and dived to the attack. As he flew in he suddenly saw a protective balloon towed by one ship and towering above his plane. He evaded the balloon's cable and a heavy bomb from his machine scored a direct hit. As the plane turned away from the mist the ship's hull and superstructure lit up from stem to stern.

By this time Abbott, attracted by the flames, was over the convoy. "For a moment," he said, "we thought we were off course and over land with a bad bit of blackout beneath. So we went down as low as possible to investigate and found the convoy with the ship burning."

Abbott then circled around in a leisurely manner until the moon lighted the convoy. Then he darted in and his plane dropped bombs which fired another ship.

SWEDEN PRACTISES

Regiments from many divisions of Sweden's army participated in extensive motorized army manoeuvres this Fall.

SELF-SERVE GROCERY SPECIALS
CASH AND CARRY
ALL DAY TODAY

W. CLARK'S DEMONSTRATION

Asparagus Fancy Tips, 12-oz. tin	19c
Vegetable and Tomato Soup, 10-oz. tins	3 for 20c
Tomato Catsup, 12-oz. bottles	2 for 27c
Veal, Ham and Tongue Pate, 7½-oz. tin	17c
Flour, Spencer's, 49 lb. sack	$1.45
Pineapple, Sliced or Cubes 8-oz. tins	3 for 25c
Matches, 300's	3 for 25c
Cleanser, Brite White, tins	3 for 11c

DAVID SPENCER LIMITED

SIR WALTER MONCTON WILL VISIT MOSCOW

LONDON, Oct. 1 (CP) The Ministry of Information announced yesterday it was sending the ministry's director general, Sir Walter Monckton, to Moscow at an early date for discussions with S. A. Lozovski, Soviet spokesman and vice-commissar of Foreign Affairs, on questions of common interest.

MONTREAL, Oct. 1 (CP) — Rev. Canon W. A. Ferguson, former principal of Emmanuel College, Saskatoon, was welcomed today as the new principal of the Diocesan College of Montreal by members of the college alumni.

A Famous Beauty tells you—

"Here's a care that makes you sure about your skin—FACIAL CLEANSING with Lux Toilet Soap"

Irene Dunne

Regular Lux Toilet Soap care gives skin protection it needs for loveliness—the protection of thorough cleansing. Beautiful Irene Dunne tells you what to do: "Pat the rich lather lightly in, rinse with warm water, then cold. Pat gently to dry. Now look in your mirror!"

LUX TOILET SOAP FACIAL CLEANSING LEAVES SKIN FEELING SO SMOOTH—LOOKING SO FRESH! I'VE FOUND THE RIGHT COMPLEXION CARE!

HOLLYWOOD'S Whipped Cream Lather BEAUTY CARE

9 out of 10 Screen Stars use Lux Toilet Soap

A Lever product

BARGAIN HIGHWAY AND ARCADE BUILDING ANNEX

SPECIAL ANNIVERSARY VALUES
TODAY, FRIDAY and SATURDAY
ON THE BARGAIN HIGHWAY

Here Are Values That Will Definitely Save You Many Dollars In Your Fall Needs In Personal Wearing Apparel or Items for the Home. Shop the Bargain Highway and Save With Assurance of Genuine Values.

AN ORIGINAL CHAS. MACINTOSH PRODUCTION LONDON MADE

Each Coat Bears tha Genuina Macintosh Labal aa Shown Hera

100 ONLY, WOMEN'S

English Raincoats

Mada by Charles Macintosh, of London, England

Regularly Sold at $4.95— Special, Each **$2.49**

An ideal aoat for Victoria waar on any occasion when the weather is threateuing rain. Smartly styled with full all-round belt, slash pockets and air vents at armpits. Plain aolors of wine, fawn, green, rust, rose and brown. Sizes 14 and 16 only.

WOMEN'S 100% WOOL SNUGGIE VESTS AND PANTS

Special, Each **79c**
Or 2 for $1.50

A fine quality Winter garment, made in a soft wool knit that ara aspecially nice for chilly days. Choice of tearose and white. Sizes amall, medium and larga.

GIRLS' PLAID JUMPER SKIRTS

Special, Each **98c**

Smartly atyled flared akirta with aide fastening and adjustable shoulder atrapa, shown in a variety of plaids, in sizes 8 to 14 years. A practical skirt for school wear

500 WOMEN'S AND MISSES'

Pullovers and Sweaters

$2.95 and $3.95 Valuea. Special, Each **$1.98**

Here is exceptional value that brings to thrifty Victoria women quality, style and wide variety at a real hargain price

You really must see this group to appreciate the full value represented. There are literally dozens and dozens of smart styles and attractive colorings in a wide range of quality knits

All made by leading Canadian mills, renowned for their quality products! Sizes 12 to 42.

WOMEN'S BOTANY WOOL AND COTTON HOSE

Special, a Pair **59c**

A good, durable-weight hose for Winter wear made from a judicious blend of pure wool and fine cotton, finished with reinforced heel and toe, neat-fitting leg, double welt. Choice of Fall shades. Sizes 8½ to 10

600 PAIRS WOMEN'S COTTON HOSE

Special at **2 Pairs 39c**

A popular hose for general wear. Made from a good quality soft cotton, neatly finished with reinforced heel and toe and double welt. Popular Fall shades. Sizes 8½ to 10½

100 WOMEN'S AND MISSES'

SATIN BLOUSES

Special, Each **$1.00**

We fortunately secured a special purchase of these most attractively styled blouses—which, passed on to you at this special low price, offers a real saving and yet doesn't sacrifice style or quality. Shown in attractive shirtwaist styles with short sleeves and in pleasing shades of pink, rose, several shades of blue and white. Sizes 14 to 20.

A Fortunate Purchase Brings to Victoria Women 150 Women's and Misses'

Smart Fall Crepe Dresses

Specially Offerad at **$2.98**

These dresses were made to sell at $3.98 each, but were secured for a Special Anniversary Leader Value and represent style, quality and workmanship never found in the usual run of dresses offered at this price. Thrifty women will be well advised to select several to add to their Fall wardrobe for afternoon, business or street wear

Styles are very diversified and feature three-quarter sleeves and attractive necklines. Shown in all the established Fall shades and black. Sizes 12 to 20 and 38 to 44.

500 PAIRS WOMEN'S ART SILK DELUSTERED HOSE

Special at **2 Pairs 49c**

First Quality, Smart-Looking Hose that is ideal tor general or street wear. Neatly fashioned with reinforced heel and toe.

A Fina Choice of New Fall Shadea in Sizes 8½ to 10½

500 Bleached Hemstitched PILLOW CASES

Special, Pair **49c**

Housekeepers! Stock up on your needs at this special price. Neatly-finished pillow cases of popular quality and standard size

WOMEN'S AND MISSES'
TRIM-TAILORED

FALL COATS

Special, Each **$12.95**

For those who have been contemplating the purchase of a new Fall coat, yet waiting for a real hudget price—here, now, is their opportunity!

These coats are of choice quality all-wool tweeds and dressy boucles, styled to perfection and expertly tailored, and finished with quality lining and interlining

Under present unstable market conditions, coats such as these will not he offered at as low a price again this season. Shown in all established Fall shades in sizes 12 to 44.

50 ONLY, WOMEN'S AND MISSES'

3-PIECE KNITTED SUITS

Values to $15.95. Spacial, Each **$5.98**

There are only 50 suits in this special group, but they represent a fine choice of styles and colors—every one made by leading manufacturers of knit wear.

This is value that today is impossible to duplicate and wise shoppers will inspect this group early to take advantage of this Anniversary Value. Sizes 34 to 40.

1,000 WOMEN'S AND MISSES'

SNUGGIES

VESTS AND PANTIES— Special ..... **3 Garmenta 65c**

Stock up now with these popular Winter Undies—and be comfortable when Winter's cold blasts arrive.

Carefully made of soft cotton yarns in waffle knit.

Vests are made in fitted style, panties have reinforced gusset. White and flesh shade. Sizes small, medium and large.

WOMEN'S BRUSHED RAYON

BED JACKETS

Special, Each **98c**

Soft, light as a feather Bed Jackets, yet of a quality that will supply the required warmth. Shown in several attractive styles, in plain shades of tearose, peach and blue or in dainty two-tone color effects of these shades

Seasonable Footwear

In Large Salaction for Our ANNIVERSARY EVENT

A GROUP OF WOMEN'S DRESS SHOES—Broken lines but good values. Many styles included in the lot and a good range of sizes. Values $2.95 for **$1.89**

MOCCASINS FOR WOMEN—Several colors to select from. A limited supply. Sizes 3 to 8. Anniversary Price, a pair **79c**

CHILDREN'S SHOES—Including brown and patent Oxfords and patent straps. Not complete lines but all sizes in the group. Sizes 8 to 11 **$1.29** Sizes 11 to 2 **$1.39**

GUM BOOTS FOR CHILDREN—With shiny tops. Very smart. Sizes 8 to 10 **$1.29** Sizes 11 to 2 **$1.49**

CHILDREN'S RUBBERS with storm fronts. Sizes 6 to 10 **55c** Sizes 11 to 2 **59c**

WOMEN'S RUBBERS—A choice of 3 styles of heels and storm fronts. Sizes 3 to 8 ..... **65c**

MEN'S AND BOYS' BLACK RUBBERS with storm fronts. Sizes 6 to 11 **79c** Sizes 1 to 5 **65c**

MEN'S 6-EYELET RUBBER BOOTS—All black. Sizes 6 to 11 ..... **$1.79**

MEN'S 6-EYELET RUBBER BOOTS—With heavy cleated soles. Sizes 6 to 11. A pair **$2.25**

MEN'S AND BOYS' KNEE RUBBER BOOTS— Sizes 11 to 13 **$1.59** Sizes 1 to 5 **$1.79** Sizes 6 to 11 **$1.99**

MEN'S BLACK BLUCHER OXFORDS. Very smart, good grade. Sizes 6 to 11 ..... **$2.39**

MEN'S AND BOYS' RUBBERS—With red rolled edge and storm fronts. Sizes 6 to 11 **99c** Sizes 1 to 5 **85c**

DAVID SPENCER LIMITED PHONE E 4141

SPECIAL SUIT VALUE
50 MEN'S AND YOUNG MEN'S

TWO-PANT TWEED FALL SUITS

Special, Each **$17.75**

Raal Anniversary Value Is Offarad In Thaaa Smart, Good Quality Fall Suits

Tailored to perfection from attractive wool tweed cloths in pleasing Fall shades and new patterns.

Styled in men's and young men's models in single and double breasted styles.

The young men's models have one pair of pants standard cut and one pair with pleats and zipper fly. The men's models have standard cut pants. Sizes 36 to 46.

MEN'S HEAVY JUMBO SWEATERS

Special, Each **$2.49**

A sweater that will give real satisfaction in comfort and wear for the colder days coming. Well made from strong, thick wool yarns and finished with large shawl collar, two pockets and button front. Black or brown heather shades. Sizes 36 to 44

13 ONLY, YOUNG MEN'S TWEED SUITS

Spacial, Each **$9.95**

A wonderful opportunity for the young man to shop for his size and secure a good quality, smartly styled Fall tweed suit at a real bargain price

8 Size 36 - 4 Size 35 - 1 Siza 34

Annual Sale of Men's Heavy Fleece-Lined Underwear

SHIRTS AND DRAWERS— Special, a Garment **89c**
COMBINATIONS— Spacial, a Suit **$1.49**

A real outstanding value in heavy-knit fleeced cotton underwear. Made in blue mottled tone with soft, warm fleece lining.

Combinations have long sleeves, ankle length and button front. Sizes 36 to 44. Shirts in long-sleeve style. Sizes 36 to 44. Drawers in ankle-length styles. Sizes 34 to 42. Stock up on your Winter needs of this cold weather underwear during this special event—the only time this stock line goes on sale this year.

MEN'S SLEEVELESS WOOL PULLOVERS

Special, Each **98c**

With colder days now arriving, one of these snug-fitting wool pullovers will prove a real buy at such a low price. Knit in attractive patterns in plain colors of wine, navy, green and blue, with V neck and close fitting waistband. Sizes 36 to 44.

10 ONLY, MEN'S PIGTEX LEATHER JACKETS

Regular $10.95 Valuea. Special, Each **$6.95**

A smart, well-made jacket, ideal for sports or general wear. Styled with full-length zipper fastening, three pockets, fancy back and side buckles. Plain colors of black, brown, green and lime. Each fully lined with art silk.

Size	38	42	44	46
Quantity	3	3	2	2

MEN'S BROADCLOTH DRESS SHIRTS

Special, Each **98c** or **3 for $2.89**

Every man likes a good stock of shirts, and at this exceptionally special price thrifty shoppers will do well to select three or more during this special sale. Each shirt is carefully made and generously cut, finished with neat fitting soft collar. Shown in a host of attractive stripe patterns. Also plain white and plain blue. Sizes 14½ to 17½

BOYS' BLACK DENIM OVERALL PANTS

Special, Pair **95c**

For growing boys that need hard-wearing pants for general wear we strongly recommend these well-made good quality denim pants. Made with half elastic waistband and three pockets. Sizes 4 to 12 years.

Only 100 Pairs at Thia Special Low Price. So Shop Early for Your Choice

28 ONLY, MEN'S AND YOUNG MEN'S

FALL TOPCOATS

Spacial, Each **$9.95**

Exceptional value that warrants early shopping for your size. Every coat is carefully tailored from choice quality Canadian and British tweeds in a weight popular for Victoria wear, and shown in loose fitting stylish Raglan models.

Sizes	33	34	35	36	37	38	39	40	42
Quantities	1	2	6	6	7	2	1	2	1

ENGLISH STRIPED HAND TOWELS

25c Value. Special **2 for 39c**

A useful size hand towel of soft, absorbent quality, ideal for kitchen or children's use. Colorful stripes on cream ground

20 ONLY, GREY WOOL BLANKETS

Special, Each **$2.98**

We suggest early shopping for these hard wearing good quality blankets in light grey shades with borders. Size 60 x 80 inches. Slightly soiled.

Sorry, No Phone Orders, Please

800 LINEN-FINISHED TEA TOWELS

39c Value. Special, Each **29c**

Made in Scotland of a good durable quality, generous size and really drying texture, finished with red borders. These towels are well made and will prove most satisfactory for restaurant or home use.

WHITE and PASTEL BATH TOWELS

69c Value Special, Each **49c**

Thick, spongy towels that will give most efficient service and complete satisfaction, of a really good size for bath towel use and really absorbent. Shown in white with striped borders or in soft pastel shades with floral patterns.

That Body of Yours
By JAMES W. BARTON, M.D.

IS THERE AN IDEAL HEARING AID?

It is now possible for ona whose eyesight is dafective to obtain glasses that will almost completely correct the condition and be is able to see as well as one who is free of any defect.

When, by the use of the audiometer the loss of the amount and type of sound could be measured it was hoped that by the use of hearing aids it would be possible to so construct them that tha hard of hearing individual would hear sounds exactly as he heard them before he lost some of his hearing. While some have found these hearing aids to give them practically all their hearing ability, others are greatly disappointed, and, after trying one or more hearing aids and not obtaining "perfect" hearing, give up the use of any hearing aid whatever.

It should be interesting to these discouraged hard of hearing individuals to consider carefully the words of Dr. N. A. Watson, instructor in physics, University of California, at the annual meeting of the American Society of Hard of Hearing.

The ideal hearing aid has been defined many times as the aid which would allow the individual to hear just as if his hearing was unimpaired—normal. No hearing aid can make an individual with impaired hearing absolutely normal. Therefore we must not ask the impossible of an electro-mechanical device."

What we can set up as an ideal aid is an instrument which would use the present hearing ability of the individual to its fullest extent for some certain purposes such as understanding speech or enjoying music, not both purposes. A hearing aid which would be ideal for speech might not be the most satisfactory for music since in the case of speech, it is the "understanding" of it that is of first importance while in the case of music it is the quality that must be considered first.

Another point emphasized at the convention was that many who wear artificial aids take little or no care of them and blame the instrument for not giving uniform satisfaction. The instrument may be dropped or jarred, batteries allowed to run down or not interchanged, and a vacuum tube can wear out just as in a radio set. This lack of care is responsible for the poor service of some hearing aids.

LONDON (CP) — Representatives of women's organizations in London describing themselves as "fellow fighters in a great cause" have sent a message of greeting to women of Moscow.

Fines Imposed On Car Drivers

For violating traffic regulations six motorists paid fines and costs totaling $85 when they appeared before Magistrate Henry Hall in Provincial police court yesterday afternoon.

Three motorists were fined $10 and costs of $2.50 each for operating their cars without clearance lights. For driving through a stop sign, another paid $5 and $2.50 costs. Driving through a restricted zone at more than thirty miles an hour brought a motorist a fine of $10 and $2.50 costs, and a hit and run driver was fined $25 and $2.50 costs.

OLDEST WARDEN DEAD

GLASGOW (CP)—Andrew Mickel, believed to be the oldest air raid warden in Britain, died here. He was ninety-five.

SPENCER'S 68th ANNIVERSARY

COMMENCES WITH OUTSTANDING VALUES TODAY

COMFORTERS and BEDDING ESSENTIALS

AT ANNIVERSARY PRICES

COMFORTERS—Wool filled. Front covering of satin, back of cotton material in contrasting shade. Almost every color represented. Comforters of fine appearance and exceptional value at **$3.89**

COMFORTERS—Very light and warmth giving. They are covered with chintz and are really attractive. Wool filled. Each **$3.19**

AYER'S PURE WOOL WHITE BLANKETS—A finely woven blanket that will give the utmost in warmth and wear. Shown with the popular rainbow border. Double bed size. A pair....... **$12.75**

SILVER GREY WOOL BLANKETS as supplied to the Canadian Army. A splendid wearing quality and so warm. Size 60 x 72. Each **$5.19**

TABLE OF ODD BLANKETS—Included in this lot are white blankets, also bed throws—some samples. Also closing-out lines from our regular stock. All are slightly soiled and so are marked at big reductions.

CLEARANCE OF ODD LINES IN PILLOW CASES—Hemmed and hemstitched. Some with colored borders or colored cord stitch. Most of these are slightly soiled. To clear, a pair **89c**

KRINKLETTE BEDSPREADS—Colored stripe patterns, shades to tone with any color scheme. Size 80 x 90. Each..... **$1.39**

UNBLEACHED SHEETS of light weight and so easy to launder. Just right for the kiddies' beds. Size 70 x 90. Pair **$2.18**

PILLOW CASES to match. Priced at, a pair **46c**

300 YARDS OF CIRCULAR PILLOW COTTON of the well known "Wabasso" brand. This is what you have been wanting for bazaar work. Size 40-inch only. Per yard **43c**

—Staples, Main Floor

FLANNELETTE SHEETS—Especially suitable for cooler nights. These are "Run of the Mill" and so have slight defects.

Grey—Size 70 x 90. Pair **$2.69** White—Size 64 x 80. Pair **$2.39**

White—Size 80 x 90. Pair **$3.29**

FEATHER BED PILLOWS with attractive floral tickings. Standard size and featherproof. A big value at, each **$1.19**

BLEACHED COTTON SHEETS—Made with that additional length that give you a good tuck-in. These wash nicely and wear well, finished with hemstitched edges. Size 80 x 99. Pair **$2.98**

ANNIVERSARY SALE OF SILKS

All Are Quality Silks, Featuring Many Shades and Patterns Suitable for Present Wear

ALL-SILK FLAT CREPES—A pure silk flat crepe in a range of shades, including turquoise, Nile green, Emerald green, Indian earth and Imperial violet. A splendid quality for blouses, slips and linings. Regular price, a yard, 98c. Sale Price **79c**

CHIFFON TAFFETA of a splendid wearing texture. Very desirable for slips and shown in a range of popular colors; 36 inches wide. Regular, a yard, 59c. Sale Price **49c**

BEMBERG PRINTED SILKS—38 inches wide. A fine printed silk crepe in beautiful designs and color blendings—crease resisting and colorfast. Regular, a yard, $1.19 and $$1.39. Sale Price..... **98c**

SPUN RAYON SILKS—An ideal fabric for serviceable Fall and Winter dresses. Shown in all popular shades. Washable and uncrushable. Regular price, a yard, 79c. Sale Price **59c**

PRINTED DRESS CREPES—Light and dark ground silks in very smart designs and colorings. Excellent quality with crease-resisting finish and washable; 36 and 38 inches wide. Regular price, a yard, 98c. Sale Price **79c**

BLACK CHIFFON VELVET—An excellent dress velvet. 36 inches wide. One piece only. Regular price, a yard, $1.49. Sale Price **$1.25**

STRIPED TAFFETAS AND MOIRE SILKS—54 inches wide. Satin striped taffetas and moire silk in rich color combinations—suitable for dinner gowns, house coats, etc. Regular price, a yard, $1.25 and $1.49. Sale Price..... **$1.00**

FIGURED DRESS CREPES—A very special clearing line. This silk is 38 inches wide. Shown in smart designs and colorings. Crease resisting and fast dye. Regular, a yard, 79c. Sale Price **49c**

—Silks, Main Floor

300 YARDS OF 30-INCH ENGLISH WARP PRINTED SHADOW CLOTH—A yard **29c**

200 YARDS OF 45-INCH ENGLISH WARP PRINTED SHADOW CLOTH—A yard **49c**

—Draperies, 2nd Floor

A Special Event of Our Anniversary Sale

3-PIECE LOOSE COVER SET

A group of fine Cretonnes and Heavy English Shadow Cloth tailored correctly to your furniture, made with ample back-a-way welted seams and box pleated valance or tied under as desired. Covers for 3-piece average set up to 24 yards, 50-inch goods **$39.75**

—Draperies, 2nd Floor

ANNIVERSARY SALE OF

WOOLS

"BOUCLE DE LAINE" — A smooth finished silk and wool. Ideal for children's dresses, women's suits and general knitting. Six shades only—pink, geranium, sunkist, Hindu red and roseberry. Anniversary Special, an oz **25c**

HEAVY SERVICE WOOL—Khaki only. Specially suitable for heavy turtle neck sweaters, helmets and gloves. Regular, a lb., $2.25. Anniversary Price **$1.50**

—Wools, 1st Floor

Art Needlework

Special Anniversary Values Today

Hand Embroidered Cloths, Scarves, Buffet Sets, Tray Cloths, Pillow Slips, Crib Covers, Cushions, Etc. Priced to sell away below cost—at

50c ... **$8.50**

TEA CLOTHS

Of colored Indian Head, stamped in attractive patterns to be worked in one shade—neatly finished with hemstitched hem and shades of ..... rose, blue, green and yellow. Priced at, each **85c**

Scarves to Match, 50c - Buffet Sets to Match, 45c

3-PIECE SETS of good grade cotton—stamped on easily worked floral patterns. Each **25c**

PILLOW SLIPS

Of Good Quality White Cotton

Stamped in attractive designs ready for embroidery. Finished with 3-inch hems. A pair **$1.00**

—Needlework, 1st Floor

ANNIVERSARY SALE OF

TRILITE LAMPS

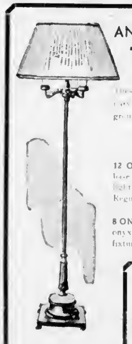

These Lamps are pre-war stock, and in consequence are extraordinary value at the sale prices. They have been divided into two groups.

No Exchanges or C.O.D. Orders

12 ONLY, TRILITE LAMPS with all metal stands with heavy base and fitted with three candle lights; also three-way indirect light. Some stands are in ivory enamel finish. Regular value $14.00. Sale Price **$9.45**

8 ONLY, TRILITES with heavy metal stands and heavy base with onyx trims. Candle lights and ordinary trilite fixtures. Regular price, each $16.00. Sale Price **$11.45**

BRIDGE LAMP SHADES

Regular, Each, $2.65. Special **$1.39**

34 only of these fine Shades. Better grade—some with silk covers, others with homespun. TRAVELER'S SAMPLES and must be sold as such.

No Exchanges or C.O.D. Orders

—Furniture, 2nd Floor

A SPECIAL PURCHASE OF

BRITISH INDIA RUGS

Priced Low for Our Anniversary Event

HAND-MADE WOOL RUGS from British India. Plain colors and typical Indian designs. A generous selection. All popular sizes.

Size 6 ft. x 9 ft. Priced at **$43.50**

Size 8 ft. x 10 ft. Priced at **$65.00**

Size 9 ft. x 12 ft. Priced at **$85.00**

MATS—36 x 36 inches **$13.95** MATS—4 ft. x 7 ft. **$22.50**

—Carpets, 2nd Floor

Specials in the Stationery

Writing Cases of imitation leather. For soldiers or air force men. Strong, neatly made with writing pad and space for identification card or photograph. Tan and air force blue **$1.98**

Double Photo Frames of imitation leather. Convenient size for the tunic pocket. Holds a picture 2 x 4. Tan only **98c**

Keep Those Vacation Pictures in one of these Loose-Leaf Snapshot Albums. Size 7 x 11 inches. Black, brown and blue. Priced at **98c**

Loose Scrapbooks—Size 10 x 11 inches. Each **50c**

Dixon Rite-Rite Set—1 Propelling Pencil with clip, 4 Packet of 4 H.B. Leads, 1 Packet of Refill Erasers. A set **25c**

Geographical Globes—Get one and keep up with the events of the day **$1.98**

—Stationery, Lower Main Floor

DAVID SPENCER LIMITED PHONE E-4141

SPENCER'S ANNIVERSARY

Paints, Enamels and Varnishes

FOR FALL PAINT-UP

Spencer's House Paints for exterior and interior decorating. All colors. A gallon, **$2.28**

Spencer's Anniversary Shingle Stain—Colors red, brown, green and black. A gallon **$1.38**

Spencer's Anniversary Outside Porch Paint, a quart **88c**

Spencer's Anniversary Inside Full Gloss Enamel (4-hour dry). At a quart **88c**

Spencer's Anniversary Inside Floor Enamel (4-hour dry). A quart **88c**

Spencer's Anniversary Inside Floor Varnish (4-hour dry). Quart, **88c**

Spencer's Anniversary Semi-Gloss Paint, a quart **88c**

Spencer's Flat Wall Paint, white and ivory, a quart **88c**

Spencer's Anniversary Shellac, white and orange, large bottle **88c**

Spencer's Turpentine, Raw and Boiled Linseed Oil, large bottle for **38c**

—Paints, View Street Store

What Today Means

LIBRA

If October 2 is your birthday, the best hours for you on this date are from 11 a.m. to 1 p.m., from 3 to 5 p.m. and from 9 to 11 p.m. The danger periods are from 9 to 11 a.m., from 7 to 9 p.m. and from 11 p.m. until midnight.

October 2 will be a day when "a word to the wise should be sufficient," especially if it comes in the form of a warning against habitual knockers. Seek the underlying motive of adverse criticism before you accept it as being justified. A knock may be a boost, provided the listener is wise enough to investigate what has caused the knocker to criticize. Brevity may not only be the "soul of wit" but also of conversation, for the average person will have little time for lengthy dissertations, especially over the telephone. In commercial circles disregard of business ethics will involve many short-sighted persons in disputes, so wise businessmen will be careful not to ignore them. Married and engaged couples, and those who soon expect to become affianced, will do well to remember that where there is difference of opinion one is always bound to be right and the other wrong, therefore, it seldom pays for anyone to think that their opinion is bound to be infallible.

If a woman and October 2 is your birthday, a youthful spirit and love for social activities probably will make you much sought after. While you are not apt to shun your responsibilities you probably refuse to let them become burdensome. Your activity in social welfare, missionary or political work, or as a teacher, musician, sales agent, demonstrator, lecturer, actress, writer or business executive, should enable you to become well known and prosperous. Marriage is likely to enable you to realize your girlhood dreams.

The child born on October 2 must be taught to do everything in moderation. This youngster is apt to display a keen interest in all sports that require a combination of mental and physical activity. Unusual filial devotion probably will be demonstrated by this youngster. Forceful personalities should enable Libra children to develop into worthwhile men and women.

If a man and October 2 is your natal day, you ought to possess a philosophic mind, steady nerves and indomitable courage. Be industrious and persevering and you probably will become a recognized success, especially if you are a dentist, pharmacist, chemist, doctor, lawyer, politician, theologian, educator, actor, inventor, salesman, journalist, author, or in an activity requiring executive ability.

(The Bell Syndicate, Inc.)

Fifth Victim of Leaking Gas Dead

WINNIPEG, Oct. 1 (CP) — The death toll caused by gas which seeped into a Winnipeg home last week-end rose to five today with the death in hospital of Mrs. S. G. Herbert.

Four others died in the gas-filled home late Saturday night. They were Mr. and Mrs. James Herbert; their son and husband of Mrs. Herbert, Dr. S. G. Herbert, and a nephew, Robert Saul. The tragedy was discovered Sunday.

A full investigation has been ordered. It is stated a leak developed in a gas main outside the house.

LONDON (CP)—Shipping Ministry experts have designed "exposure suits" of rubberized material to protect seamen forced to take to rafts or open boats.

SECOND NEWS SECTION

The Daily Colonist.

(ESTABLISHED 1858)

SECOND NEWS SECTION

NO. 251—EIGHTY-THIRD YEAR VICTORIA, BRITISH COLUMBIA, THURSDAY, OCTOBER 2, 1941

YANKEES NOSE OUT DODGERS IN FIRST OF SERIES

Clay Puett Ready To Start Racing At Tanforan Park

Vancouver-Born Inventor of Famous Starting Gate To Officiate at California Meet Which Will Get Under Way Today—Entries for Opening Programme Are Given Out

SAN BRUNO, Cal., Oct. 1—Clay Puett, a slender, ruddy-cheeked, blue-eyed ex-cowpuncher, jockey, horseman and inventor, arrived here ready to assume his new duties as the starter at the Tanforan Fall meeting, which opens tomorrow.

Puett, who just celebrated his fortieth birthday the other day, is the inventor of the Puett Electric Gate now used on forty-five racetracks throughout the United States and making its debut this meeting at Tanforan.

Twelve "bush horses," including two or three equine maniacs, outlaws to regular racing, were lined up—more or less—at a county fair meeting in Greely, Colo. Clay Puett was the starter. The year was 1932 and there were no enclosed starting gates and the "bush horses" had no post manners whatever.

"We were there thirty minutes," Puett says, "and I finally got them off—in sections. I believe they all started in the same direction, but I wouldn't be too sure.

"That's when I got the idea for the closed gate," he continued, "but it was a long time before I could get anyone interested or find any backing."

Premature opinion about most inventors is that they are slightly wacky, and Puett shared this honor along with Fulton, Marconi and many another before his brain child made its first appearance in 1939 on the Vancouver, B.C., tracks.

BUILT THE GATE

Puett built the gate out of his head, so to speak, without benefit of blueprints or specifications, but his invention brought with it a new era in starting horses on the North American Continent. Thoroughbreds considered to be strictly rogues at post became gentlemen with the new gate.

He has built and rebuilt his gates many times, adding improvements, and today the gates are used at virtually all of the major tracks throughout the country.

Puett had turned down many opportunities to start horses at various tracks because he was still perfecting his invention. Now he has time on his hands and is anxious to start sending them away.

He comes here from Vancouver, B.C., where he started on all the British Columbia tracks, and this will be his California debut.

TANFORAN, Oct. 1—Overnight entries for tomorrow's opening programme follow:

FIRST RACE—Six furlongs
Commendable ... 109
Irrevocable ... 109
Red Timer ... 111
Our Nancy ... 1[illegible]4
Counterfeiter ... 1[illegible]4
Seabread ... 120
Cloudy Weather ... [illegible]
Crateline ... 108
Valdina Bully ... 1[illegible]
Maestro Sascha ... [illegible]
Flying Dot ... [illegible]
Streakwarth ... [illegible]
Uneasy ... 120

SECOND RACE—Six furlongs
Connecticut ... 108
Donna Osura ... 108
Black Kerry ... 1[illegible]
Old Lang Syne ... 108
Court Lass ... [illegible]
[illegible] ... [illegible]
Gold Bubble ... 1[illegible]
Mystic Miss ... 10[illegible]
Electric Flag ... 110
Little Topsy ... [illegible]
Leon Greenock ... [illegible]
[illegible] ... [illegible]
Mik Rosie ... [illegible]
Blue Chip ... [illegible]
Winsome Lady ... [illegible]
Bib and Tucker ... [illegible]

THIRD RACE—Six furlongs
Playful Wink ... [illegible]
Wise Fox ... [illegible]
Tory Tam ... [illegible]
Brother Higher ... [illegible]
Iron Locks ... 108
Complain ... 10[illegible]
Happy Bolivar ... 108
B[illegible] ... [illegible]
Cinemy ... [illegible]
Bart[illegible] ... [illegible]
Thistle Air ... [illegible]
Quare Greenock ... 1[illegible]
Star Struck ... 108
Tip Cat ... [illegible]

FOURTH RACE—Six furlongs
Blue Presia ... 108
Florentia ... 112
Mill Mate ... 114
Air Reed ... [illegible]
Heel Plates ... [illegible]
Winnemucca ... 10[illegible]
Red and White ... 114
Eight and Six ... 112
Queen Tess ... 1[illegible]
Jeanie Sweet ... [illegible]
[illegible] ... 108
[illegible] Baby ... [illegible]
Lorsemid ... [illegible]

FIFTH RACE—[illegible]
Bay Tree ... [illegible]
Bon Swap ... [illegible]
Keep Pur[illegible] ... [illegible]
Tuxedo Eddy ... 1[illegible]2
Sea Dee ... [illegible]
[illegible] ... [illegible]
Hard to Beat ... [illegible]
Amazon Queen ... [illegible]
Topper Top ... [illegible]
Gerald T ... [illegible]
Sky Y[illegible] ... [illegible]
[illegible] ... [illegible]
Playful Patty ... [illegible]
Cur[illegible] ... 108
Pre[illegible] Sister ... 114
Bar Copper ... 1[illegible]4

SIXTH RACE—[illegible]
Lise Greenock ... [illegible]
Rockaway Boy ... 110
Good an' Warm ... [illegible]
Missa ... [illegible]
La[illegible] ... [illegible]
Savings Bank ... [illegible]
Justice Nip ... [illegible]
War Miter ... [illegible]
Valdina Jig ... [illegible]
Cal Neistanout ... [illegible]
Valdina J[illegible] ... [illegible]
Half Moon Bay ... [illegible]

SEVENTH RACE—[illegible]
Ble[illegible]d ... [illegible]
Lasantor ... [illegible]
In Charge ... [illegible]
Utor Me ... 1[illegible]
Healey ... 110
La[illegible]ld ... [illegible]
Kanter Hun ... [illegible]

EIGHTH RACE—Mile and [illegible]
W[illegible] Stripe ... [illegible]
Idle Lad ... 120
Prat Boy ... 10
Persev[illegible] ... 108
L[illegible] ... [illegible]
Mi[illegible]ant ... [illegible]
Emma ... [illegible]
[illegible] B ... [illegible]
Don Griffin ... [illegible]
Sir Gawaine ... [illegible]
Valdina Flash ... [illegible]
Orala ... 108

CHICAGO SOX IN OPENING VICTORY

CHICAGO, Oct. 1 (AP)—The American League White Sox scored four runs on six hits in the ninth inning today to defeat the National League Cubs, 4-1, in the opening game of the city series.

The Cubs collected only five hits off Lyons. All of the Sox's thirteen hits were made off Claude Passeau, who was replaced in the ninth by Tot Pressnell.

		R	H	E
Chicago (A.L.)	000 000 004—	4	13	0
Chicago (N.L.)	000 000 100—	1	5	0

Batteries: Lyons and Tresh; Passeau, Pressnell (9) and McCullough.

UNITED WILL TRAIN

A training session of Victoria United football team will be held this evening at 8.30 at Royal Athletic Park. All of last year's players and others interested are asked to attend.

COLUMBUS IN EASY VICTORY

Defeats Montreal Royals in "Little Series" to Take The Lead

COLUMBUS, O., Oct. 1 (AP)—Columbus Red Birds spotted Montreal a three-run edge in the first inning tonight and then combed three Royal hurlers for sixteen hits, including four doubles and a home run, to win 13-3 and take a 3-2 advantage in the best-of-seven-game little world series.

Big John Grodzicki gave up two doubles, a single and uncorked a wild pitch in the weird first frame, but held the Royals to five hits the rest of the way and coasted to his second series victory as the Birds scored in six of the eight innings they came to bat.

A crowd of 6,189 witnessed the contest, a light rain before and during the game cutting the attendance.

		R	H	E
Montreal	300 000 000—	3	6	2
Columbus	140 213 20x—	13	16	2

Batteries: Macon, Kehn, Sherer and Howell; Grodzicki and Heath.

NOT QUITTING RUGBY UNION

Balmy Beach Officials Say Team Will Carry On This Season

OTTAWA, Oct. 1 (CP)—A mysterious telegram threw the Eastern Rugby Football Union's executive machinery into turmoil tonight, before President James McCaffrey decided it was a hoax and that Toronto Balmy Beach wasn't going to quit the union after all.

The telegram—McCaffrey said he was going to do his best to trace down the senders—was signed simply "Balmy Beach Football Club" and said: "In view of final decision regarding Bobby Porter, we have decided to withdraw from the league."

Then the fun started. McCaffrey called a meeting of the union's executive committee for Friday, in Toronto. He notified Montreal that the game scheduled there for Saturday between Montreal Bulldogs and Beaches had been canceled.

And he released the text of the telegram to the press.

In Toronto a few minutes later Ab Fox, president of the Beaches, said he didn't send such a telegram nor did he know of any club official who had done so.

NAZIS KILL GIFT

Sweden's proposed gift of 500 prefabricated houses in German-occupied Norway is off owing to Quisling interference.

Lou Nova Sprawled on the Canvas

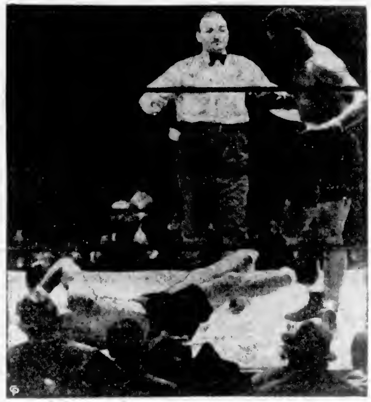

Lou Nova's yogi and his much touted cosmic punch went all for naught in the sixth round of his fight with Joe Louis as the champion floored him with a gruesome right-hand punch, as pictured above. Referee Arthur Donovan signals Louis away after stopping the fight one second before the bell. A crowd of 60,000 paid approximately $600,000 to watch the fracas at New York's Polo Grounds.

Al Delaney Wins Against Wenstob On the Mainland

Windsor Fighter Successfully Defends Canadian Heavyweight Boxing Crown by Punching Out Close Decision Over Former Albertan—7,000 Fans Attend the Bout

VANCOUVER, Oct. 1 (CP)—Al Delaney of Windsor, Ont., successfully defended his Canadian heavyweight boxing title here tonight when he outpointed Eddie Wenstob, formerly of Viking, Alta., in a close twelve-round decision. Delaney weighed 199 and Wenstob 180.

The bout was given title recognition by the Canadian Boxing Federation, operating in Eastern Canada, which already recognized Delaney as Dominion champion in the heavyweights.

The Windsor fighter, a smart ringman, stalked Wenstob through most of the twelve rounds and used his experience to offset the rugged power of the finely-trained Wenstob.

The decision was popular with the crowd of 7,000, largest in Vancouver ring history in years.

Wenstob did most of the leading in the early rounds when he showed to advantage, but Delaney piled up his points later in the fight.

Delaney took every advantage of his nineteen-pound extra weight and crowded Wenstob in the clinches.

Taking the leading role in early stages, the Viking assassin's chief weapon was a fast left hook which time and again caught the Windsor fighter off guard. Wenstob made Delaney lead in the fifth round and continually caught the champion with jabs as he was coming in.

Delaney opened up in the sixth and hammered Wenstob with punishing blows to the head and body and dropped the challenger to the canvas for a no-count with a stinging left cross to the jaw that caught Wenstob off balance.

Wenstob caught a hard right hook on the nose which drew blood in the seventh.

In the ninth Delaney switched his attack to the challenger's kidneys and pounded several crushing blows which had a telling effect on Wenstob.

Despite the weight disadvantage Wenstob put up a valiant performance and more than once had the champion backing up.

Wenstob's hardest punches of the fight came in the tenth round when he caught Delaney with a perfectly timed one-two that rocked the champion and slowed him up.

The eleventh round was all Delaney's as he left-jabbed Wenstob from corner to corner and mussed up the challenger in general.

Both fighters came out fast for the final stand and a wild flurry of leather resulted. Delaney tried to measure Wenstob but failed to land his cocked right hand. Wenstob ploughed in and mixed it with the champion and was still throwing leather at the bell.

Wenstob was the pre-fight favorite and his manager, Joe McIntyre, predicted a knockout in the eighth, but there were no K.O.'s in the book for tonight's battle.

Delaney fought Joe Louis a few years back and after the fight Louis said that he had never before been hit so hard. The Windsor fighter also holds a decision over Gus Lesnevitch, current world's light-heavyweight champion.

LAWN BOWLING IS WOUND UP

Honors for Afternoon Go to Rink Skipped by W. J. MacAllan

By W. H. YOUHILL

That which possibly may prove to be the final Wednesday afternoon competition was yesterday played on the lawns of the Victoria Lawn Bowling Club and, considering the weather conditions, which naturally affect the bowling surface, those taking part treated [illegible] to one of the best exhibitions witnessed this season. Two of the games were very much one-sided as regards the scores, but this does not apply to the standard of play shown by those who suffered defeat, there being many instances when Dame Fortune had much to do with the result, this 'old lady' seeming to have a penchant for exerting her influence when least expected.

The honors for the afternoon went to the rink skipped by W. J. MacAllan, who piled up a score of 37 to 4 against opponents who, while delivering many good bowls, appeared unable to reach the same standard of play as that shown by their opponents.

Following are the scores in detail:

W. O. Heber, Mrs. Me[illegible], C. [illegible], P. B. Yates, skip ... 2[illegible]; [illegible]

J. Smith, [illegible], Mrs. [illegible], P. W. [illegible], skip ... [illegible]; [illegible] ... 2[illegible]

Mr. Bla[illegible], Mrs. W[illegible], [illegible], A. W. Baker, skip ... [illegible]; [illegible] ... 18

G. D. N[illegible], E. M[illegible], F. [illegible], skip ... 4; W. [illegible] M[illegible], F. [illegible], W. J. MacAllan, skip ... 37

During the latter part of last week, at the Victoria Club greens, the rink skipped by Mrs. Drew took first place in the final game for the Youhill Trophy, while that skipped by Mrs. Lorimer was a close second.

SAANICH NETO FACE THE DEPOT

Saanich Thistles and the Victoria Machinery Depot will meet in an exhibition match on Sunday afternoon on the Upper Beacon Hill Park field at 2 o'clock. This will be the first time this season that both clubs will be on display. The V.M.D. is reported to have a flock of strong material, including several former Nanaimo stars.

'TWAS SHORT STRIKE

LONDON (CP)—Workers in cold storage plants at Smithfield, London's central meat market, staged a two-hour strike for higher wages but resumed work when union officials persuaded them to negotiate.

RUFFING IN GREAT FORM AS AMERICAN LEAGUE WINS GAME

Veteran Twirler of McCarthy's Crew Turns in 3-2 Victory Against Brooklyn Before Huge Crowd of 68,540—Joe Gordon Hits Homer—Russo Or Chandler to Open for Yankees Today

By JUDSON BAILEY
Associated Press Sports Writer

NEW YORK, Oct. 1 (AP)—The magnificent New York Yankees harnessed pitching and power today to turn back Brooklyn Dodgers 3-2, before a record crowd of 68,540 and send the world series off to a spectacular start.

It was a glorious triumph for Charley (Red) Ruffing, thirty-six-year-old veteran of seventeen years in the American League, and it was a perfect day at the plate for Joe (Flash) Gordon, and most of all, it was an impressive display of team co-ordination.

Ruffing hurled no-hit ball for four and two-third innings and suppressed the dangerous Dodgers on six safeties, all of them singles except one. The big, powerfully framed right-hander had a few lapses in the late innings, possibly symptoms of age, but he never lost control of the game and the sixth victory of his extended career in these classics of baseball was one of the finest.

GORDON HITS HOMER

Gordon hit a home run to shoot the Yanks out in front in the second inning and then drove in the deciding counter with a single in the sixth. The Yankees also were held to six hits by Curt Davis and two other Brooklyn pitchers, but only some incomparable fielding by the Dodgers kept this check on the bombers.

Joe Medwick robbed jolting Joe DiMaggio of an almost certain home run in the fourth by making one of the most difficult catches ever seen in a world series.

DiMaggio drove a whistling liner straight for the lower stands in left field and Medwick backed up against the four-foot wall just in time to spear the ball with a mighty leap. He was leaning backward over the wall when he made the catch and he tumbled down on the field holding the white ball visible all the while in his outstretched glove.

In making the catch Medwick bruised his back slightly.

This catch was not sufficient to keep the Yankees from scoring in the fourth frame, however, because Davis promptly walked Charley Keller and Bill Dickey brought him all the way home with a tremendous double that bounced off the railing of the centrefield bleachers 400 feet from the plate. Gordon was purposely passed then and also walked out a walk in the eighth inning to keep his slate clean for the game.

Gordon's single that pushed the winning run home in the sixth also was the blow that drove Davis off the mound.

Charley Keller drew a walk after one was out and went to third on a single by Dickey. But Davis had a chance to escape until Gordon reached for an outside pitch and slammed it into centrefield to bring Keller trotting home.

Chubby Hugh Casey, leading relief specialist of the senior circuit, got the next two batters and then was removed for a pinch-hitter. Johnny Allen, a former Yankee, finished the game.

A GREAT CROWD

The struggle lasted for more than two hours as the veteran pitchers used by both clubs labored deliberately, but the battle never lost its tenseness for the perspiring crowd that broke all series records for size and receipts for a single game.

The Dodgers were outgunned but they were not outfought and they made a tight ball game by scoring single runs in the fifth and seventh stanzas, sparked both times by the peewee Reese, who collected three of the Dodgers' hits.

With two out in the fifth he nicked Ruffing for the first hit against the dean of the Yankee staff, a popgun shot into right centre field. Mickey Owen, another little fellow with a supposedly weak bat, followed with a triple by slicing a liner between DiMaggio and Keller in left centre.

This was enough to bring the Yankee bullpen into action and Joe McCarthy's reserves remained busy through the later innings, although they never were called.

In the seventh an error and two singles gave the Dodgers their other run. Cookie Lavagetto led off with a sharp grounder to Shortstop Phil Rizzuto, who rushed his throw and let go a low toss that bounced in front of first base and Lavagetto got on. Then Reese bounced a single to front of the box and over Ruffing's head to put runners on first and second with none out.

Manager Leo Durocher promptly inserted his best pinch-hitter, Lew Riggs, in place of Owen, and Riggs rifled the first pitch into short centre for a single scoring Lavagetto.

TWO DOUBLE PLAYS

A double play pulled Ruffing out of this jam. Ruffing got into another spot in the ninth inning when Medwick opened with a single and with one out Reese came through with his third one-base blow. But another double play solved the situation as Gordon took Franks' grounder and started a fast double killing that ended the game.

Although Ruffing encountered these rough places, he smothered the top of the Dodger batting order more completely than it had ever been during the bitter National League race. Medwick's single in the ninth was the only hit by any one of the first six sluggers in the Brooklyn batting order.

More than this, Ruffing struck out Dolph Camilli, the leading home run hitter of his league, on his first three trips to the plate without permitting as much as a foul. On his final turn at bat, Camilli filed out to DiMaggio.

On the other hand, the Yankees had the Dodger outfielders backed against the wall most of the afternoon.

They connected for what could have been three home runs—Gordon, DiMaggio and Dickey—even if only one of them counted. Some of their other drives might have been home runs in Ebbets Field, where the series will shift after tomorrow's second game in the Stadium.

This was their tenth straight victory stretching over four world series, and they played like old masters.

The Dodgers named Whitlow Wyatt to pitch tomorrow and hoped that their twenty-two game winner would be able to lift them back on even terms.

Manager Joe McCarthy hedged on his choice for tomorrow's game, saying it would be either Lefty Marius Russo or Right-hander Spurgeon (Spud) Chandler.

BOX SCORE

Brooklyn	AB	R	H	PO	A
Walker	[illegible]	0	0	1	0
Herman 2b	3	0	0	0	0
Reiser cf	3	0	0	4	0
Camilli 1b	4	0	0	7	2
Medwick lf	4	0	1	4	0
Lavagetto 3b	4	[illegible]	0	0	0
Reese ss	4	[illegible]	3	4	2
Owen c	2	0	[illegible]	1	0
Riggs	[illegible]	0	1	0	0
Franks c	1	0	0	0	1
Davis p	2	0	0	1	0
Casey p	0	0	0	0	0
Wasdell	1	0	0	0	0
Allen p	0	0	0	0	0
Totals	32	2	6	24	11

*Batted for Owen in seventh.
†Batted for Casey in seventh.

Yankees	AB	R	H	PO	A
Sturm 1b	[illegible]	0	[illegible]	[illegible]	0
Rolfe 3b	[illegible]	0	1	2	2
Henrich rf	4	0	0	0	0
DiMaggio cf	4	0	0	5	0
Keller lf	2	2	0	4	0
Dickey c	4	0	2	8	0
Gordon 2b	2	1	2	0	2
Rizzuto ss	4	0	0	[illegible]	5
Ruffing p	3	0	0	0	0
Totals	29	3	6	27	9

Score by Innings:

		R
Brooklyn	000 010 100—	2
New York	010 101 00x—	3

SUMMARY

Error: Rizzuto. Runs batted in: Gordon 2, Dickey, Owen, Riggs. Two-base hit: Dickey. Three-base hit: Owen. Home run: Gordon. Double plays: Rolfe and Rizzuto; Gordon, Rizzuto and Sturm. Earned runs: New York 3, Brooklyn 1. Left on base: Brooklyn 6, New York 8. Bases on balls: Off Ruffing 3 (Walker, Herman, Reiser); off Davis 3 (Keller 2, Gordon); off Allen 2 (Rolfe, Gordon). Struck out: By Ruffing 5 (Camilli 3, Medwick, Reiser); by Davis 1 (Rolfe). Pitching summary: Off Davis 6 hits and 3 runs in 5 1-3 innings; off Casey, no hits and no runs in 2-3 innings; off Allen, no hits and no runs in 2 innings. Hit by pitcher: Allen (Sturm). Losing pitcher: Davis. Umpires: McGowan (A.L.), plate; Pinelli (N.L.), 1b; Grieve (A.L.), 2b; Goetz (N.L.), 3b. Time: 2.08. Attendance: 68,540.

BELIEVE IT OR NOT . . . . . . By Ripley

ALL YESTERDAY'S ITEMS SELF-EXPLANATORY
Please address all queries to Cartoonist Ripley, c/o King Features, New York City, N.Y.

This advertisement is not published or displayed by the Liquor Control Board or by the Government of British Columbia.

TOOLS AT A SAVING
Famous Western Giant Chrome 6 Tools — Tool Boxes — Tool Sets
WESTERN AUTO SUPPLY CO., LTD.
QUADRA AT VIEW — [illegible], Authorized Dealer

TRADE IN *Your* **OLD RADIO**

Don't put up any longer with lots of noise—and little else. Use the old machine as part payment on a brand new VICTOR RADIO, the instrument of air supremacy. Kents, 641 Yates, between Broad and Douglas.

W. & J. WILSON
Established 1862
Men's and Boys' Clothes
1217 GOVERNMENT STREET PHONE G 2012

This advertisement is not published or displayed by the Liquor Control Board or by the Government of British Columbia

BRAKES
SPECIALIZED
CARBURETOR AND MOTOR
TUNE-UP SERVICE
BOULTBEE
(VICTORIA) LTD. 1100 YATES ST

FROM THE PRESS BOX

Boxers as Actors

By JOHN LARDNER

NEW YORK, Oct. 1.—Billy Conn can be seen these days in a motion picture called "The Pittsburgh Kid." After a close study of the young man's work in this film I would say that the five best actors in the prize fight business are: 1. Max Baer. 2. Maxie Rosenbloom. 3. Jack Johnson. 4. Henry Armstrong. 5. Joe Louis.

However, Conn is not the worst actor the fight game has ever produced. He is nosed out for this distinction by Gene Tunney, who set the track record many years ago in a celluloid pageant entitled "The Fighting Marine." On seeing Mr. Tunney's performance the producers offered him the title role in a sequel to be called "The Wooden Indian," but the champ declined on the ground that the part demanded too wide an emotional range.

"I know my limits," he said, and today Mr. Tunney still admits modestly that the acting racket is better off without him.

Joe Louis appeared in an all-brunette picture. He has a gayer style of acting than Tunney. If Tunney reminded the critics of a telephone pole, Louis is more like a telephone pole swaying in the breeze.

Armstrong, who has done bits in several pictures and one full-length job, is more poet than actor, but he excels Louis and Tunney in the acting business because he has a change of pace—two different expressions. One is a smile and the other is a sad expression. You can pretty nearly always tell them apart.

MAXIE IS REAL STAR

Mr. Rosenbloom, of course, can play the whole gamut of human emotion, like a one-fingered pianist rendering "Three Blind Mice." And Mr. Baer in the picture called "The Prizefighter and The Lady" scaled the heights of fine art.

"I saw him move!" yelled a startled spectator in the first five minutes of the film, and Maximilian was promptly installed as the king of pugilist-actors.

In fact, he did a pretty good job. There were times when you got the idea he was human.

Jack Johnson leaned more to the classical side. A producer suggested that he play Othello, which sounded good to Lil' Artha until he glanced through the script. He was surprised to find so many bad lines.

"This whole thing will have to be rewritten, and they is nobody to do it but me," said Mr. Johnson. Before he got through the second scene in Act I, however, the producer changed his mind.

Johnson was at his best, perhaps, on the lecture platform—as when he addressed a conference of Methodist bishops on the subject of the evils of drink, and urged them to fight the habit.

Sweet William Conn has several good sequences in his new picture. In other words, he boxes several times. He also knocks out a couple of people, to the astonishment of everybody who has seen the picture except Mr. Conn himself.

"You certainly are a terrific puncher in there, Junior," said his manager, Johnny Ray. "Where did you get that wallop?"

"That stuff is absolutely true to life," said William coldly. "I can punch with the best."

If Mr. Conn really gets to believing this, it looks as though Joe Louis will be the champion of the world for the next five years.

FACTS, FIGURES ON THE SERIES

By The Associated Press

STANDINGS

	W	L
Brooklyn (N.L.)	0	1
New York (A.L.)	1	0

FIRST GAME

	R	H	E
Brooklyn	2	6	0
New York	3	6	1

Batteries: Davis, Casey (6), Allen (7) and Owen, Franks (7); Ruffing and Dickey.

ATTENDANCE AND RECEIPTS

Official paid attendance, 68,540.
Receipts, $265,396.
Advisory Council share, $39,809.40.
Players' share, $135,351.96.
Each club's share, $22,558.66.
Each league's share, $22,558.66.

Second game at Yankee Stadium, Thursday, October 2; third, fourth and fifth games at Ebbets Field, Friday, Saturday and Sunday, October 3, 4 and 5; sixth and seventh games at Yankee Stadium, Monday and Wednesday, October 6 and 8.

SHUTTLERS TO START

Officials of the Victoria Badminton Club will open their courts at the Willows tonight and a large turnout of members is expected. The building will be opened by 8 o'clock and all the courts are reported in first-class condition. Any new members wishing to join are asked to be on hand during the evening.

BRISTOL (CP).—Mangotsfield district school children collected in a week enough scrap metal for the manufacture of 550 Bren guns, 7,750 rifle barrels and 450 ack-ack shells.

PLAY-BY-PLAY DESCRIPTION

Here's a play-by-play description of the first game of the world baseball series between the New York Yankees and the Brooklyn Dodgers:

FIRST INNING

Dodgers — Walker looked at three low balls and then drew a pass. With the hit and run on, Herman bounced to Rolfe and was thrown out. On the first pitch Reiser sent a long fly to DiMaggio, who held Walker on second with a quick throw to the infield. Camilli worked the count to two and two and then struck out.

No runs, no hits, no errors, one left.

Yankees — Sturm took one strike and then singled sharply to left. After faking at two bunts, Rolfe grounded to Camilli, who threw to Reese, forcing Sturm at second. Henrich grounded to Herman, who threw to Reese in time to catch Rolfe at second, but Henrich beat the throw to first. DiMaggio fouled one ball and then lifted a high fly to Medwick.

No runs, one hit, no errors, one left.

SECOND INNING

Dodgers—Medwick got the count to two strikes and one ball and fanned on what looked like an outside pitch. After taking two strikes, Lavagetto knocked a sharp grounder to Rizzuto and was thrown out. With the count two and two Reese lifted a high fly to Keller, who took it without moving.

No runs, no hits, no errors, none left.

Yankees — After looking at two wide balls Keller flied to Reiser in right centre. Dickey bounced out, Herman to Camilli. Gordon worked the count to two and two, fouling off four pitches, and then lifted a tremendous home run far back into the lower left-field grandstand. Rizzuto followed with another long fly which Medwick caught with his back a few feet from the left-field wall.

One run, one hit, no errors, none left.

THIRD INNING

Dodgers — Owen manoeuvred the count to two strikes and one ball and then flied a fly which Keller caught on the run in short left centre. Davis also flied to Keller near the left-field foul line. Walker drove a liner to left and Keller took it on the run for his fourth straight put-out.

No runs, no hits, no errors, none left.

Yankees—Ruffing slapped a grounder to Reese and was thrown out. Sturm hit a bounder to Camilli back of first and he tossed to Davis for the putout. Rolfe struck out.

No runs, no hits, no errors, none left.

FOURTH INNING

Dodgers — Herman fouled several balls and got the count to three and two before grounding out to Rizzuto. With the count two and two Reiser struck out on a slow ball. Camilli fanned on three pitches.

No runs, no hits, no errors, none left.

Yankees—Henrich lifted a fly which Reese took by backing up onto the grass in left field. DiMaggio hit the first pitch a terrific belt, for what looked like a certain home run and Medwick, leaning backwards over the four-foot wall in left field with his arm extended, caught and held the ball, falling to the field with his glove held high. The crowd gave him a great ovation. Keller worked the count to three and two, then walked. Dickey drove a high fly which struck the railing in front of the bleachers in right centre 400 feet from the plate and bounced back into the outfield for a double, scoring Keller. While the crowd booed, Gordon was purposely passed. Rizzuto was thrown out easily by Herman.

One run, one hit, no errors, two left.

FIFTH INNING

Dodgers — Medwick drew another round of applause as he came to bat to lead off the fifth inning. He looked at two balls and then drove a high fly which DiMaggio caught on the run in left centre. Lavagetto also flied to DiMaggio who came in back of second base for the putout. Reese popped a single into short right centre for the first hit off Ruffing. With the count two strikes and one ball Owen rifled a liner into left centre and DiMaggio was just able to knock down the ball [illegible] from rolling to the wall. Owen was just able to stretch the hit into a triple by sliding headlong into third after Reese had scored. The Yankee bullpen went into action. Davis knocked a roller to Rizzuto and was thrown out.

One run, two hits, no errors, one left.

Yankees—Ruffing went out on a [illegible] Sturm grounded to Herman and was easily thrown out. Rolfe punched a single on the ground into right centre. Henrich grabbed for a low ball and flied to Walker.

No runs, one hit, no errors, one left.

SIXTH INNING

Dodgers — Walker lined to DiMaggio in right centre. Herman drew a walk on five pitches. When Ruffing gave three more balls without a strike to Reiser, Gordon trotted in for a word of encouragement and the Yankee bullpen again stirred into action. Reiser got another very low ball and walked. Camilli, after getting the count to two and two, struck out for the third straight time. He had not had as much as a foul off Ruffing in any of his times at bat. Medwick grounded to Rolfe, who stepped on third to force Billy Herman.

No runs, no hits, no errors, two left.

Yanks—DiMaggio, with a half-swing, sent a grounder to Reese's left and was barely thrown out at first. Keller drew a pass on five pitches, one which was inside and made him drop to the dirt. Dickey got ahead of the pitcher with two balls and a strike and then shot a single into right centre, Keller sliding into third. Gordon reached for an outside pitch and singled over Reese's head into centre field, Keller scoring and Dickey holding up at second. Durocher motioned Davis to the showers, and Hugh Casey, another right-hander, came striding in from the bullpen. Casey appeared in forty-five games during the regular season, receiving credit for fourteen victories against eleven defeats. Rizzuto hit the second pitch for a fly to Reiser in left centre. The runners held their bases. Ruffing flied to Walker.

One run, two hits, no errors, two left.

SEVENTH INNING

Dodgers — Lavagetto sent a sharp bounder to Rizzuto, who made a low throw that hit the ground in front of Sturm and Lavagetto was safe on the error. Reese worked the count to two and two and then hit a single, which bounced in front of the box and over Ruffing's head and landed between Gordon and Rizzuto back of second base. The Yankee infielders came over to talk to Ruffing and Lew Riggs, a left-handed hitter, came in to bat for Owen. On the first pitch Riggs singled into short centre and Lavagetto who had been on second, beat DiMaggio's throw to the plate sliding into Dickey and knocking him down. Reese stopped at second on the play. Jim Wasdell, another left-handed batter, pinch-hit for Casey. Wasdell worked the count to two strikes and one ball and then popped a foul, which Rolfe caught on a run to the edge of the Yankee dugout and then wheeled and threw to Rizzuto at third base to catch Reese for a double play, Riggs holding first. Walker grounded to Gordon and was thrown out by several yards.

One run, two hits, one error, one left.

Yanks — John Allen, a right-hander and former Yankee, came in to pitch and Herman Franks went behind the plate for the Dodgers. Sturm was hit by the second pitch on his right leg above the knee and received a massage from Coach Earl Coombs after going to first base. Allen threw a pitchout on the second pitch and Franks threw to Reese to catch Sturm stealing. Rolfe walked out a three-and-two count and got a base on balls. Henrich looped a short fly to Medwick who held Rolfe on first base. DiMaggio fouled two pitches back of the plate and then flied to Reiser in dead centre.

No runs, no hits, no errors, one left.

EIGHTH INNING

Dodgers—Herman looked at one ball and then grounded out to Rizzuto. Reiser shot a low liner which Rizzuto caught with his glove almost on his shoelaces. Camilli hit the first pitch on the fly to DiMaggio in centre.

No runs, no hits, no errors, none left.

Yanks—Official paid attendance was announced as 68,540 and total receipts $265,396, both new records for a world series game. Keller grounded out to Herman. On the first pitch Dickey lifted a high fly which Walker dragged in just in front of the right-field stand 340 feet from the plate. Gordon walked out a walk. Rizzuto slapped an easy grounder to Herman and was thrown out.

No runs, no hits, no errors, one left.

NINTH INNING

Dodgers—Medwick topped the ball down the third-base line about twenty feet from the plate for a single, crossing first base before any of the Yankees could field the ball. Lavagetto took two strikes and then popped a high foul to Dickey back of the plate. Reese hit the first pitch for a single into short left, Medwick stopping at second. Franks grounded into a double play, Gordon to Rizzuto to Sturm.

No runs, two hits, no errors, one left.

TO RISE AGAIN

SOUTHWICK, England (CP).—Tower and steeple of a 700-year-old church badly damaged during an air raid was taken down brick by brick and stored for rebuilding after the war.

Are Starred at the Capitol

Judy Garland and Mickey Rooney are together again in "Life Begins for Andy Hardy," latest adventures of the popular Hardy Family, now showing at the Capitol Theatre. This time Andy leaves for New York to become a "captain of industry," and it takes all of Judy's love and resourcefulness to get him out of his resultant scrapes.

MONOGRAM London DRY GIN
12 OZ. $1.15 25 OZ. $2.25 40 OZ. $3.35
British Columbia Distillery New Westminster, B.C.
This advertisement is not published or displayed by the Liquor Control Board or by the Government of British Columbia.

At the Theatres

CLEVER COMEDY IS NOW AT YORK

"Topper Takes a Trip" Based On Novel by Late Thorne Smith

Hal Roach's "Topper Takes a Trip," which opens today at the York Theatre through United Artists release, is one of the gayest and most uproariously funny comedies to reach the screen this season. Beautifully staged, brilliantly directed and played expertly by a hand-picked cast, this film production deserves to be placed conspicuously on every screen fan's list.

The story swings its action from New York to the pictorial brilliance of the French Riviera, where Topper proceeds to race from one jam to another under the stage management of Marion Kerby and her phantom hoses.

The cast, which reads like a Hollywood "Who's Who," includes Constance Bennett, Roland Young, Billie Burke, Alan Mowbray, Verree Teasdale, Alexander D'Arcy, Franklin Pangborn, Paul Hurst and Armand Kaliz.

AMUSEMENTS

Atlas Theatre—James Stewart in "Pot o' Gold."
Cadet Theatre — "Victory," starring Fredric March.
Capitol Theatre—Mickey Rooney and Lewis Stone in "Life Begins for Andy Hardy."
Dominion—George Brent in "They Dare Not Love."
Oak Bay Theatre—"The Wild Man of Borneo," starring Frank Morgan.
Plaza Theatre — Clive Brook and Diana Wynyard in "Wilhelmstrasse 110."
Rio Theatre—William Boyd in "Three Men From Texas."
York Theatre — Constance Bennett in "Topper Takes a Trip."

FRONTIER FILM OPENS AT RIO

William Boyd Plays "Hopalong" Cassidy in His Latest, "Three Men From Texas"

"It has been demonstrated so often that Westerns are America's favorite motion pictures that the fact may now be accepted as patent. The frontier may be gone, but the frontier and its winning is America's great legend, and nobody seems to tire of hearing about it."

So says Harry Sherman, Hollywood producer, who is generally regarded as the country's outstanding producer of Westerns. His latest is "Three Men From Texas," a new Cassidy adventure, which opens at the Rio Theatre today.

In the picture a California town is wholly at the mercy of a band of land tricksters, sends to Texas for some Texas Rangers to clean up the situation. "Hopalong" Cassidy and his pal "Lucky" Jenkins go in to see what they can do. Here they run into a Spanish don who had been tricked.

"Three Men From Texas" again features William Boyd as "Hopalong." His pal "Lucky" is played by Russell Hayden.

PHOTOPLAY BASED ON JOSEPH CONRAD NOVEL

The drama and romance that Joseph Conrad excelled in writing is entertainingly presented in "Victory," the Paramount picturisation of the famous author's novel which comes to the Cadet Theatre today.

Starring in this story of love and adventure on the islands of Sourabaya and Samburan in the Java Sea are Fredric March as Hendrik Heyst, and Betty Field as Alma. In these roles March is a cynical recluse, who is cured of his distrust of the world when he finds the love and faith in Miss Field that he had never known in a woman before.

PLAZA THEATRE Columbia's "Wilhelmstrasse 110," unforgettable new thriller now at the Plaza Theatre, co-stars Clive Brook and Diana Wynyard for the first time since their memorable "Cavalcade." The film is based upon the world-famous Freedom Radio whose forbidden voice thunders defiance to tyranny and of the many desperate efforts made to throttle it.

ATLAS THEATRE Fun and laughter, music and dancing, romance and youth are delightfully blended in James Roosevelt's first Hollywood offering, "Pot O' Gold," a tuneful and melodious comedy with [illegible] which ends tonight at the Atlas Theatre.

DOMINION THEATRE Pre-war Vienna dropped in on Hollywood recently as opening scenes for Columbia's "They Dare Not Love" got under way.

Starring George Brent and Martha Scott, the exciting love story ending today at the Dominion Theatre, has its beginning in Austria and progresses to this country. Brent plays an Austrian prince while Miss Scott is a titled Austrian girl.

CAPITOL THEATRE "Life Begins for Andy Hardy," now showing at the Capitol Theatre, presents a new and serious Andy in the person of Micky Rooney, an Andy who is suddenly brought to the realization that life is more than dancing dates and football games. In none of the other films has he had a better opportunity to display his acting ability.

COMEDY BOASTS VERSATILE CAST

Frank Morgan Plays Title Role in "The Wild Man of Borneo," Showing at Oak Bay

Frank Morgan, after invading the field of dramatic acting in "The Mortal Storm," is now to be seen at the Oak Bay Theatre in a new version of his "stuttery-fluttery" type of comic characterization in "The Wild Man of Borneo."

The versatile Morgan plays J. Daniel Thompson, medicine show spieler, who poses as a great dramatic star to deceive his daughter, becomes the autocrat of a theatrical boarding house, but is finally discovered to be holding down a job as the "Wild Man" in a dime museum.

A group of Hollywood's best-known comedians and comediennes was assembled to aid in the fun-making. They include Billie Burke, Donald Meek, Marjorie Main, Connie Gilchrist, Bonita Granville, Andrew Tombes and Walter Catlett. The romantic leads are played by Mary Howard and Dan Dailey, Jr.

ENDS TODAY! At 1.30, 4.15, 7.00, 9.35. With "They Dare Not Love" GEORGE BRENT MARTHA SCOTT PLUS "THE SMILING GHOST" With Wayne Morris and Brenda Marshall
TOMORROW! FOR 8 DAYS! THE STORY OF . . . Hester, Fascinating, Faithless—Emile and her Fierce Devotion—Adam and His Attractive Sons—Their Loves, Wars and Amazing Destiny!
INGRID BERGMAN WARNER BAXTER IN "ADAM HAD FOUR SONS" With SUSAN HAYWARD RICHARD DENNING JOHNNIE DOWNS ROBERT SHAW
Adventure Ahead! Excitement Ahead! Thrills Ahead! Every Mile a New One in "HIGHWAY WEST" WITH BRENDA MARSHALL ARTHUR KENNEDY
DOMINION A FAMOUS PLAYERS THEATRE

TODAY, FRI. AND SAT. At 11.00, 2.10, 4.50, 8.00, 9.58
MICKEY AND JUDY'S NEWEST, BIGGEST AND FUNNIEST HIT! IT'S ANDY'S MOST HILARIOUS LESSON IN ROMANCE!
LIFE BEGINS for ANDY HARDY WITH MICKEY ROONEY JUDY GARLAND LEWIS STONE FAY HOLDEN ANN RUTHERFORD
EXTRA "CANADA CARRIES ON" "BATTLE OF OIL" GHOST TREASURE WORLD NEWS
CAPITOL A FAMOUS PLAYERS THEATRE

ENDS TODAY At 12.30, 3.00, 5.30, 8.14
A Million Dollars of Joy, Happiness and Songs!
JAMES STEWART PAULETTE GODDARD POT O' GOLD with HORACE HEIDT And His Musical Knights
ADDED BIG SHOTS HAVE BIG FUN! "WASHINGTON MELODRAMA" With FRANK MORGAN — ANN RUTHERFORD
NEW ATLAS A Famous Players Theatre

PLAZA HELD OVER! TODAY, FRI., SAT.
You'll be proud you are British when you see the secrets of the dreaded Gestapo exposed! IT'S THE YEAR'S SUSPENSE HIT!
WILHELMSTRASSE 110
ADDED FEATURE GUY KIBBEE IN "SCATTERGOOD BAINES"
FIRST VICTORIA SHOWING CLIVE BROOK DIANA WYNYARD RAYMOND HUNTLEY

RIO 2 DAYS ONLY THURS FRI SAT
Clarence E. Mulford's "THREE MEN FROM TEXAS" featuring WILLIAM BOYD A Paramount Picture with Russell Hayden · Andy Clyde A HARRY SHERMAN PRODUCTION
PLUS
THE EAST SIDE KIDS "THAT GANG OF MINE" with BOBBY JORDON LEO GORCEY A MONOGRAM PICTURE
CHAPTER 2 "DAREDEVIL OF THE RED CIRCLE"
Prices, Including Tax 12¢ 12.30 2 18¢ 2.7.30

OAK BAY PHONE E-2943
THE TWO ACADEMY AWARD WINNERS GINGER ROGERS JAMES STEWART IN "VIVACIOUS LADY"
COMPANION FEATURE BILLIE BURKE FRANK MORGAN IN "THE WILD MAN OF BORNEO"
EXTRA — NEWS
Show Starts 6.30 Saturday Matinee 2 P.M. (Continuous)

CADET Broadmead Road THE FAMILY MAN'S THEATRE THURSDAY FRIDAY SATURDAY
"VICTORY" FREDRIC MARCH BETTY FIELD
PLUS — "THE INVISIBLE WOMAN" JOHN BARRYMORE · VIRGINIA BRUCE
ADDED — MARCH OF TIME — NEWS FRONTS OF THE WAR
TODAY STARTS AT 6.30 P.M. · SATURDAY MATINEE AT 2 P.M.

AMERICAN AUTHOR DEAD

STILLWATER, N.J., Oct. 1 (AP).—Mrs. Aline Kilmer, fifty-three, author and widow of Joyce Kilmer, American poet killed in the first Great War, died today. Mrs. Kilmer was author of a number of poems and essays. Kilmer's poem, "Trees," brought him wide renown.

SALUTE to the STAR VALUES at Eddys

EDDY-TORIAL

In every department of our greatly enlarged premises the racks are fairly sagging with smart, new, desirable things to wear. The varieties and values are unbelievable except to regular EDDY-CONOMISTS. As always, the range of sizes is beyond all comparison, with just as fine a choice in the big outsizes as in the regular range. Yes, when it comes to "Elegance with Economy," EDDY is READY!

DRESS AND SPORTS COATS

Definitely the largest selection in Victoria—and we don't mean maybe. Hundreds and hundreds AND hundreds. Plain, Fur-Trimmed, Dressy, Sports.

$14.95 to $35

REVERSIBLES

They're going fast. Corduroy, Tweeds, Checks, Plaids.

$14.95, $16.95, $18.95

AFTERNOON DRESSES—Hundreds to choose from. All the new fabrics, new fashion notes, from ... $2.95

COTTON DRESSES Still at ... $1

EVENING DRESSES—Chiffon, Crepe. Be the Belle of the Ball for $10.95

SKIRTS—Plain, Plaids, every new style ... $2.95

BLOUSES—Long or short sleeves. A wonderful display $1.95

SWEATERS—Twin Sets $2.95; "Helen Harper" Twin Sets $4.95; ...shed Wool Sweaters, $1.95, Je...ns $1.95.

SLIPS Crepe and Satin ... $1

HANDBAGS Smart in the last degree, and amazing value at $1.95 and $1

HOSE—Super Silk, the original No. 520. All silk. All sizes and shades $1.15

GLOVES Kid and Fabric, from ... $1

Eddys

GREAT BIG BEAUTIFUL DISPLAY at 1661 DOUGLAS

Opposite "The Bay"

WILL PROTECT MEN IN FORCES

United Commercial Travelers Will Back Members Now In Uniform

...cial Travelers now in the armed forces of Canada or the United States will receive the full accident protection afforded them in civilian life while they are on the North American continent, and as long as war does not reach here, Harold C. Smith, past supreme counselor, and Jim Daly, editor of the official organ, The Sample Case, told U.C.T. members at a dinner meeting in the Douglas Hotel last night.

The order would back the men in uniform to the full extent, Mr. Daly said, and would care for wives and children in any event.

Outlining a broad membership campaign being launched throughout Canada and the United States, Mr. Smith declared that the United Commercial Travelers planned to obtain a sufficient added strength in members to grant the men in uniform cancellation of all dues and payments other than one-half the regular per capita tax to Grand Council.

The order will seek 10,000 new members by the end of January, next year.

The new programme will be one of patriotic service, he asserted, special provisions to cope with regulations against taking money out of Canada being worked out.

MORE TRAINED MEN REQUIRED

Shortage of Technical Engineers Steadily Becoming Acute in Canada

EDMONTON, Oct. 1 (CP)—E. M. Little, director of the Wartime Personal Bureau at Ottawa, in an address at the fifty-seventh annual convention of the Western branch of the Canadian Institute of Mining and Metallurgy here today said there is an acute shortage of trained men in Canada and this shortage "will increase as the war continues."

Mr. Little said that as a result of this shortage industry will have to turn out more and more products with fewer men.

Hon. E. C. Manning, Alberta Government Minister of Trade and Industry, told delegates the profit "angle" of the mining industry is secondary, "of primary importance is to transform resources from the potential stage into a state useful for society."

Also addressing delegates was Howard Stutenbury, of Edmonton, who spoke on "Ontario as a possible market for Alberta coal," and then held discussions on fuel policy and coal problems with Federal Government and railway fuel department representatives in attendance.

The convention which got under way today, continues until Friday.

PROBLEMS FOR ENGINEERS

Speaking to the engineers in particular, Mr. Little said, "when peace comes it will bring additional problems for engineers, and I hope you will shoulder these problems then as you are doing now."

He described the present classification of technical men being carried on by his bureau as "probably the only thing of its kind in Canada." Mr. Little, who is general manager of the Anglo-Canadian Pulp & Paper mills in Quebec and president and general manager of the Gaspesia Sulphite Company of Chandler, Que., said 45,000 questionnaires have been mailed by the bureau and 23,000 had been returned.

He said there are about 18,000 technical engineers in Canada. Many of those who during the national registration registered as engineers, were what is termed "skilled personnel" rather than "technical engineers."

DOING GOOD WORK

Engineers from Poland have been found to be first-class men and are doing admirable work, Mr. Little said when telling the delegates of the bringing of Polish engineers to Canada by the Canadian Government.

Describing the shortage of trained men in Canada's industries, Mr. Little said that the bureau at present has 500 unfilled requests for qualified engineers. Ten days ago that number was only 300 ..., that is the rate of the curve upward in the demand for trained men."

"... We must train more men than we have in the past. I speak to you not as the director of the bureau, but as an industrialist like yourselves.

"Industry must concentrate on labor problems. See that you keep yourself free of labor trouble. We can't afford to have any narrow-minded employers in these times. If you do keep free of labor disputes that alone is a great contribution to the war effort."

City and District

City Temperatures—Maximum and minimum temperatures recorded yesterday at the Dominion Meteorological Observatory on Gonzales Hill were 60 and 51 degrees, respectively. The maximum temperature observed on the grounds of the ... Hotel was ... degrees and the minimum 52 degrees. The precipitation at the latter location was .01 of an inch.

Is Remanded—Florence Irene Hansen was charged yesterday in the city police court with vagrancy and remanded until this morning for trial.

Revolver Stolen—W. E. Brooks reported to police yesterday afternoon that a .38-calibre revolver, bearing the serial number 696608, had been stolen from his car.

Eight Fined—Seven motorists were each fined $2.50 yesterday in the city police court for various infractions of parking regulations. Another paid a $5 fine for ignoring a stop sign.

Roof Fire—A roof fire caused by a defective chimney was attended by the fire department at 515 Ellice Street at 11.25 o'clock yesterday morning. Prompt action confined the damage to a small section of the roof.

Old Houses—Applications for the removal of condemnation orders on a number of dilapidated dwellings will be considered by the City Council health committee at 3 o'clock tomorrow afternoon. The buildings will also be examined by Alderman John A. Worthington.

No Reductions—An application for a reduction on the assessment of a lot and a second for a reduction on a dwelling were turned down by the court of revision on the assessment roll to the City Hall yesterday morning. Mayor Andrew McGavin presided. The next meeting, to consider twenty other cases will be held in the near future.

To Call on Premier—Arriving in the city yesterday, Archduke Otto of Austria made arrangements through his private secretary, Count H. Degenfeld, to call on Premier Pattullo and members of the Provincial Government this morning. Premier Pattullo is expected back in the city today, having remained in Vancouver yesterday after his public address of the day before.

Local Players on C.B.C.—Two Victorians, Miss Vivian Combe and Alan King, both prominent in local theatrical circles, are now being heard in radio plays over C.B.C. national network. They took part last week in a war story, "Five Sons," presented from Toronto by Lady Hardwicke, wife of Sir Cedric Hardwicke, well-known Hollywood star.

Nursing Home—The Sisters of St. Ann secured a $75,000 city building permit yesterday for construction of a sixty-room five-story addition to St. Joseph's Hospital Nursing Home at 690 Rupert Street. H. Whittaker is the architect and A. Sullivan the contractor. The building will measure 33 by 88 feet with concrete walls and floors and a flat tar and gravel roof.

Conservatives on Mainland—G. H. Bevan-Pritchard, president of the Victoria District Conservative Association; Major J. D. Hunter, a city candidate, and other leading Conservative workers were in Vancouver yesterday in connection with party councils called by R. L. Maitland, K.C., Provincial Conservative leader. Major Hunter was to speak at a Mainland rally, it was understood.

Chrysanthemum Society—The monthly meeting of the Victoria and District Chrysanthemum Society will be held tonight at 8 o'clock in the City Hall. As this will be the last meeting before the society's Fall show members are advised to attend to learn how to prepare their blooms for exhibition. A competition for three blooms of any variety or varieties, in a vase, will be held at this meeting.

Building Permits—J. Girardau and J. Summers secured a $4,500 city building permit yesterday to erect an eight-room duplex dwelling at 1140 May Street. H. V. Wilkinson took out a $1,000 permit to convert a stable at 252 Douglas Street into a three-room home. A. R. Menzies was granted a $1,000 permit to add two suites to a building at 739 Pandora Avenue. The New Method Laundries, Ltd. secured a $500 permit to construct a loading shed at 947 North Park Street.

Rugby Dates—Canadian Rugby dates for games in parks during the Winter months were left to W. Herbert Warren and John Baxter to set during a meeting of the City Council parks committee yesterday afternoon. It was decided to recommend that the greens at Victoria West Bowling Club be improved at a cost not to exceed $200 and to remove trees on the west side of Victoria West Park. The committee agreed to secure an estimate on the cost of dressing rooms for Little Ross Bay.

Heintzman

Wherever you go in Canada Heintzman is the first choice among piano lovers. And Fletcher Bros. is the Heintzman headquarters in Victoria. The newest and smartest of the small Heintzman models are here. We invite you to see them.

FLETCHER BROS.

1130 DOUGLAS STREET (VICTORIA), LTD.

CHINESE HELD UP BY WHITE YOUTH

Resists Demand for Money and Assailant Escapes—Has Shirt Torn in Scuffle

Look Hoy, 507 Johnson Street, was held up at the corner of Store and Cormorant Streets at 11.30 o'clock last night. He was forced into a doorway of the Station Hotel on the Store Street side and held by the assailant, who demanded his money. Hoy refused his demand and escaped after his shirt had been badly torn.

Constables Mercer and Buckle, of the city police, attended and were followed later by Detective Wilkinson, but no trace of the man could be found.

The assailant was a white youth, about twenty years of age, short, medium build, wearing a black coat and trousers but wearing no hat. Hoy stated that he could identify the man.

PUBLIC MEETING

FRIDAY OCTOBER 3—8 P.M.

GORDON HEAD HALL TINDALL AVE.

Speaker

NORMAN W. WHITTAKER K.C.

(Liberal Candidate for Saanich)

NANAIMO-WELLINGTON AND ALBERTA COALS

J. E. PAINTER & SONS

617 CORMORANT ST. PHONE G 3541

Y.P.S. NEWS

ST. ANDREW'S

The regular meeting of the Young People's Society of St. Andrew's Presbyterian Church will be held on October 6 at 8 p.m. in the lecture room.

COLWOOD WINS FROM UPLANDS

In the interclub match between Royal Colwood and Uplands Golf Clubs for the Straith Cup, the "A" teams played at Uplands and the result was a win for the Royal Colwood by 10 to 6. The combined scores of the "A" and "B" teams decide the winner for the year.

The scores of the "A" teams follow, with Royal Colwood first named:

FOURBALLS

B. Hunnings and E. Horsman 2, Art Beasley and R. Van Horne 2; Frank Thomas and A. Godfrey 1, P. J. Sharp and D. Palmer 1. Total 6. Vic Lea and E. Cuppage 0, Alan Riches and Russell Ard 0; W. Allen and D. Fletcher 1, H. O. English and N. G. Florence. Total 2.

SINGLES

B. Hunnings ½, E. Horsman 1, Art Beasley 0, R. Van Horne 1, Frank Thomas 0, A. Godfrey ½, P. J. Sharp 1, D. Palmer 0. Total 4.

Vic Lea ½, E. Cuppage 0, Alan Riches 1, Russell Ard 0, W. Allen 1, D. Fletcher ½, H. O. English 0, N. G. Florence 1. Total 4.

RAILWAY DID IT

Completion of the Trans-Siberian railroad raised Vladivostok from its frontier-town stage early in the twentieth century.

DOES INDIGESTION WALLOP YOU BELOW THE BELT?

Help Your Forgotten "28" For The Kind Of Relief That Helps Make You Rarin' To Go

More than half of your digestion is done below the belt—in your 28 feet of bowels. So when indigestion strikes, try something that helps digestion in the stomach AND below the belt.

What you may need is Carter's Little Liver Pills to give needed help to that "forgotten 28 feet" of bowels.

Take one Carter's Little Liver Pill before and one after meals. Take them according to directions. They help wake up a larger flow of the 3 main digestive juices in your stomach AND bowels—help you digest what you have eaten in Nature's own way.

Then most folks get the kind of relief that makes you feel better from your head to your toes. Just be sure you get the genuine Carter's Little Liver Pills from your druggist—25¢.

HOME

—one of the greatest and loveliest words in the language. And for loveliest selections and greatest values in furniture

"There's No Place Like Home"

717 FORT STREET

The Right Clothes for Rainy Fall Days

OILSKIN CAPES AND COATS, HATS, LEGGINGS, SCHOOL BAGS, RUBBER CAPES AND LEGGINGS

F. JEUNE & BRO. LTD.

570 JOHNSON STREET PHONE G 4632

SALVAGE CORPS of B. C.

1220 Government Street, Victoria, B.C.

Phones: Head Office E 3413, Car Barns E 0243

Make It Easy

THE SALVAGE CORPS consists of a very few part-time volunteers and two or three full-time volunteers.

THE SALVAGE CORPS is a new endeavor to carry out work needed to be done for this nation and Empire.

THE SALVAGE CORPS endeavors to route their truck daily with a view to conservation of mileage expense and gasoline.

THEREFORE KNOW YE by these presents that the said Corps will endeavor to salvage your materials as promptly as possible, always consistent with the hereinbefore mentioned considerations of economy and services available.

THE SALVAGE CORPS needs your help in many ways, Mr. and Mrs. B. C. Victoria and family!

THE CORPORATION OF THE DISTRICT OF SAANICH

WANTED

Voluntary Auxiliary Firemen for the Saanich Fire Department to be trained in fire fighting for war emergency.

Volunteers, while training, will be covered by insurance.

Drills will be held at the Saanich Fire Hall, Douglas Street, during evenings.

Applicants kindly report to the Saanich Fire Hall, 3800 Douglas Street.

JOSEPH LAW, Fire Chief.

Bedroom Suite

4-Piece Walnut Bedroom Suite, finished in the new amber walnut. Round Mirror Vanity, Chiffonier, Full Panel Bed and Bench. 4 Pieces $65.00

Champion's Ltd.

727 FORT STREET E 2422

FIRE RAGING THROUGH CALIFORNIA FOREST

MONTEREY, Calif., Oct. 1 (AP)—Fire was raging uncontrolled tonight through forest and brush land in the Santa Lucia mountain country eighty miles from Monterey.

Flames have already spread over more than 2,000 acres, forest rangers reported. More than 500 C.C.C. men and soldiers from Fort Ord and Camp Roberts were battling the blaze, and hoped to halt it before morning.

PLYMOUTH, England (CP)—When a school in North Devon was destroyed by fire, seventy-five evacuated London school children marched out to safety.

Men of the world insist on

LOOK FOR THE RED LABEL ON THE SQUARE BOTTLE

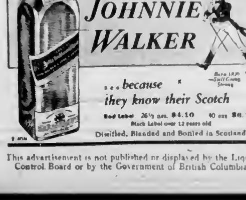

JOHNNIE WALKER

...because they know their Scotch

Red Label 26½ ozs. $4.10 40 ozs. $6.10

Black Label over 12 years old

Distilled, Blended and Bottled in Scotland

This advertisement is not published or displayed by the Liquor Control Board or by the Government of British Columbia.

Pritchett Drops Out of Contest

VANCOUVER, Oct. 1 (CP)—The total number of candidates who will contest the British Columbia Legislature's forty-eight seats in the October 21 provincial general election dropped to 156 tonight with the announcement by Harold Pritchett, Labor, that he was withdrawing as a candidate in Vancouver-Centre in favor of the C.C.F. candidates.

In explaining his action he said that he had entered the contest in the hope that the C.C.F. would contest only one of the two seats, and would co-operate in his campaign.

Announcements

Superfluous hair, moles, birth marks, etc., removed by Electrolysis. Miss Hanman, specialist, London, England, over twenty-five years practical experience. Recommended by the medical profession, positive cure guaranteed. Call for booklet. Phone G 7642, 203 Scollard Building.

Senior W.A. Jubilee Hospital bridge and mah jong afternoon and evening October 8, Nurses' Home. Reservations 50 cents, G 6455. Players bring cards and score sheets.

The Guest House, 1052 Newport Avenue, Oak Bay. Comfortable accommodation now available; transportation passes the door. Phone G 0238.

Shawnigan Beach Hotel, among the pines, warm, sunny rooms, log fires. Winter rates. Phone Cobble Hill, 48.

Royal Oak Inn, just five miles out on Saanich Island Highway. For lunches, teas and dinners, phone Colquitz 152.

Ed's Tavern, 1217 Broad Street, right beside The Colonist. Delicious snacks, all white help.

Let's go skating this afternoon. Pacific Roller Rink, 756 Yates Street, near the Library.

Billfolds and Key Cases. Largest selection in town at McMartin's Leather Goods, 718 Yates Street.

Rummage Sale Saturday, October 4, 608 Cormorant Street. Solarium Junior League.

Rummage Sale, Chapter Q, P.E.O., Saturday, October 4, 8 o'clock. Market Building.

Animal Day Tea, October 4, S.O.E. Hall, Broad Street.

Paisley Cleaners and Dyers. We call and deliver, G 3724.

Joseph Rose, Optometrist, 1217 Douglas Street. Phone E 6014.

Free—Colonist Song Sheets, Advertising Department.

Free—Colonist Cookbook, now available, Circulation Department.

U.B.C. ENROLLMENT SHOWS SMALL GAIN

VANCOUVER, Oct. 1 (CP)—Enrollment at the University of British Columbia this year is slightly higher than last year, final figures announced today by the board of governors show.

Registration this year totals 2,472, compared with 2,452 on September 30, 1940. Only faculty to drop in enrollment was agriculture, six less with 154 students.

CANNOT MOVE PUPILS AGAIN

Transfers of Saanich Students Undertaken to Relieve Overcrowding

Saanich school board last night decided to notify G. S. McMorran who led a delegation of Cordova Bay parents in protesting its policy of transferring pupils from one school to another to relieve overcrowding, that it could not see its way clear to making any changes in the present allocation of pupils.

"We want some adjustment made so that permanent residents, with investments in the municipality, can send their children to one school only," Mr. McMorran told the board, in opening a discussion which lasted for nearly two hours.

ALL HAVE PRIVILEGES

"All residents of Saanich whether transient or permanent, are entitled to the same educational privileges for their children," Trustee M. W. Dawson remarked.

Only 25 per cent of the children in the Cordova Bay area affected by recent transfers are those of permanent residents, Mr. McMorran claimed.

"Is the board to sit here and forget Cordova Bay?" one member of the delegation asked. "The school my boys left in Victoria was nearer to their home than Strawberry Vale school they attend now. It's out of the question to ask first term children to go from Cordova Bay to Strawberry Vale."

POWERS ARE FIXED

Trustee R. H. Shanks pointed out that the board had no power to discriminate between the children of residents and non-residents. "There is not a thing the board can do under present conditions," he remarked. "It's not what we'd like to do—it's what we can do."

A teacher, Mr. Shanks said, is limited to a class of forty pupils.

"I would advise the delegation to present a petition. We have tried to avoid discrimination," Trustee Dawson remarked.

"We have done the only thing we could do. There are a lot of children walking for greater distances than your children are riding. We had sixty children in one room in McKenzie Avenue School. The Department of Education won't countenance our putting up any new schools until this job in Europe is finished."

Trustee E. C. Warren said that no children were moved from one school to another without due deliberation by the board. There has been an abnormal influx of people into Saanich, and the trustees have tried to allow children to attend the schools nearest to them.

The board decided to notify parents who wrote complaining of transfers that the children were required to attend the schools designated, and in default of such attendance the parents rendered themselves liable to a fine of $10 for each day that the pupils missed.

Historic Gates To Be Scrapped

LONDON, Oct. 1 (CP)—The historic metal fences and gates surrounding Buckingham Palace are to be taken down on Friday to be converted into scrap for the manufacture of tanks and other weapons.

The Ministry of Works and Buildings said the King had approved the removal of about twenty tons of metal as a contribution toward a national campaign.

KIPLING SOCIETY HEARS ADDRESS

Madame Taufflieb Gives Reminiscences of Her Friendship With Famous English Poet

"I have received many honors in my life, but the greatest honor was the friendship of Rudyard Kipling." These were the opening words of an address given by Madame la Generale Taufflieb to the members of the Victoria Kipling Society on Tuesday evening, at the first meeting of the 1941-42 session, held in the Union Building.

The speaker was a life-long friend of the famous author and his wife and she gave many delightful and intimate reminiscences, amusing and pathetic, of their years of friendship.

She represented Kipling as possessed of a charming and youthful spirit, with buoyancy of outlook which sustained him through the repeated attacks of illness which occurred in his later years.

Colonel H. T. Goodland, who was also a friend of Kipling, proposed the vote of thanks to Madame Taufflieb, and spoke of the pleasure he and the members had received from the speaker's address. Preceding the address a short reading was given by Mrs. J. W. Church, from Edward Shanks' book "Rudyard Kipling."

The president spoke of the loss sustained in the death of G. R. Thomson, an executive member, who had shown unfailing interest in the work of the society.

Regret was expressed at the resignation of Mrs. W. J. Neal as secretary-treasurer owing to A.R.P. and first-aid work. Mrs. D. M. F. MacArthur was appointed to take over the position for the remainder of the session. A vote of thanks was tendered Mrs. Neal for her work in the society since it was organized.

APPOINTED DEPUTY JUSTICE MINISTER

OTTAWA, Oct. 1 (CP)—Justice Minister Lapointe announced today the appointment of Frederick P. Varcoe as deputy minister of justice in succession to W. Stuart Edwards, who has been superannuated on account of ill health.

Mr. Varcoe has been assistant deputy minister for a number of years. He is a graduate of the University of Toronto and Osgoode Hall Law School.

YOUR CHRISTMAS GIFT FOR BRITAIN

SEND YOUR FRIENDS A PARCEL OF RATIONED FOOD OVERSEAS

We Pack, Wrap and Mail Parcels at No Extra Charge. Phone G 7181 for List of Suggestions.

Scott & Peden Ltd.

G 7181 Cor. Store and Cormorant

GROCERIES — VEGETABLES — HUNTERS' SUPPLIES

THE WAR SAVINGS COMMITTEE

(Payroll Division) Vitally Needs Voluntary Workers to Canvass Various Firms in Victoria

Patriotic men who are willing to spare a few hours or days each month please call at or phone

WAR SAVINGS COMMITTEE

1238 Government Street G 4523

CHURCHILL HOTEL

100 FIREPROOF ROOMS

Lower Winter Rates for Permanent Guests Are Now in Effect

Located at View and Government Streets

Gray Line Sightseeing Trips Daily

Phone Garden 4151 for Information

ALSO TAXI CABS

ANNIVERSARY FOOD SALE

RAY'S LIMITED

A 100 PER CENT BRITISH COLUMBIA ORGANIZATION

MONEY-SAVING CELEBRATION

All Specials Available Thursday, Friday and Saturday, October 2, 3 and 4

JOHNSON'S PASTE WAX 1-lb. tin 55c
Cream Wax Furniture Polish 4-oz. bottle 19c
FLOOR CLEANER ½ gal. tin 63c
JOHNSON'S GLO-COAT Pint tin 55c Quart tin 98c

JAMESON'S TEA 1-lb. pkt. 74c
Buy Better Tea for Greater Economy
Jameson's Baking Powder, 12-oz. With 2 oz. Vanilla Flavoring. Both 25c
Jameson's Coffee, 1-lb. pkt. 47c
Chef Vanilla Flavoring, 8-oz. jug 23c

2-In-1 BLACK SHOE POLISH 2 tins 17c
SHINOLA FLOOR WAX 1-lb tin 20c

BURNS' PRODUCTS
SPORK, 12-oz. tin 29c — The meat of many uses
SPAGHETTI and MEAT BALLS 16 oz tin 18c
SPICED HAM, Hormel, 16 oz tin 35c
BEEF STEW, 16 oz. tin 17c

SILVO or BRASSO Large tin 18c
FRENCH'S PREPARED MUSTARD 6 oz. jar 8c

HEDLUND'S, LTD. Helpful Suggestions for Meaty Meals
Meat Balls, 16 oz tin 22c
Quick Dinner, 16 oz tin 22c
Lunch Loaf 16-oz. tin 32c
ASSORTED SANDWICH MEATS 3 for 25c

Durham CORNSTARCH 1-lb. pkt 11c
FRY'S COCOA 1-lb. tin 19c
1-lb. tin 31c
Beehive Syrup, 2-lb tin 22c
FRY'S BAKING CHOCOLATE ½ lb packet 16c

NATIONAL DOG BISCUITS
Plain Dog Biscuits 2-lb bag 23c
Mixed Snacks 2-lb bag
Plain Snacks 2-lb bag 23c
Dog Garne 2-lb bag

Blue Ribbon TEA 1-lb. pkt. 65c
BAKING POWDER 12 oz tin 19c
Individual TEA BAGS Pkge of 20 25c
BLUE RIBBON COFFEE 1-lb. vacuum tin 49c

PURE LARD 1-LB CARTON 14c
JOWL BACON IN THE PIECE 22c lb.
COTTAGE ROLLS TENDERIZED 37c lb.
ENGLISH BRAWN SLICED 18c lb.
COOKED HAM 33c ½-lb.

Quality MEATS that Cost You LESS!

ROUND STEAK lb. 27c
SIRLOIN STEAK lb.
RUMP ROASTS lb. 25c
WING RIB ROASTS lb.
ROUND STEAK ROASTS lb.
LEAN HAMBURGER lb. 12c
PORK LIVER, Sliced lb.

LAMB Legs, lb. 30c; Shoulders, lb. 20c; Rolled Boneless Shoulders, lb. 27c
RIB CHOPS, lb. 25c LOIN CHOPS, lb. 35c
YOUNG FRESH FOWL, lb. 25c
TURKEYS Fresh Frozen, lb. 29c

Pickled Tongues 21c lb.
STEAK AND KIDNEY 19c lb.
AYRSHIRE BACON 29c lb.
SKINLESS WIENERS 19c lb.
MINCEMEAT 2 lbs. 23c

BUTTER First Grade Alberta 3 lbs. $1.15
CANDY Licorice Allsorts, lb. 22c; Scotch Mints, No. 1, lb. 17c
WHOLE SALMON 39c lb. 59c — Pink Meaty or Sockeye
SALMON FILLETS, lb. 18c
FRESH RED SALMON 2 lbs. 25c
DRESSED SOLES, lb. 15c

KELLOGG'S CORN FLAKES Giant Pkg. 11½c Ea.
GRAPE-NUTS FLAKES Regular package 9c
PETHEBLITE PANCAKE FLOUR 11c pkt.
KAY PANCAKE SYRUP 23-oz. jug 23c
IDEAL JELLY POWDERS 3 for 13c
HORNE'S CUSTARD 16 oz. tin 29c
JOHNSTON'S FLUID BEEF 16 oz. bot. 98c
BOVRIL CUBES, 10's 22c tin

SQUIRREL NUT CRUNCH 16 oz. Ice Box Jar 23c

NABOB

BUY B.C. PRODUCTS
SPAGHETTI 15 oz. tins 3 for 25c — With Tomato Sauce and Cheese
GRAPEFRUIT JUICE, 48-oz. tin 21c
PINEAPPLE Australian Sliced, 16 oz. tin 16c
SALMON Fancy Sockeye, ¼s tin 19c
ASPARAGUS Tips and Cuts, 10½ oz. tins 2 for 21c
QUEEN OLIVES 7-oz tumblers, each 19c

BUILD B.C. PAYROLLS
Pork and Beans 18 oz. sweet tin 3 for 25c
BEANS Cut Green, Kentucky Wonder 16-oz. tins 2 for 21c
BEANS Cut Wax, Fancy quality, 16 oz. tins 2 for 21c
PEAS 1 Sieve, Fancy quality, 16 oz. tins 2 for 25c
SOUP Tomato, Pea, Vegetable, Celery, 10 oz. tins 3 for 25c
JAM Pure Gooseberry 4-lb. tin 52c

SILVET'S SARDINES 2 tins 15c
RUDDIES DOG FOOD 1-lb. Tin 2 for 11c
REEKES WORCESTER SAUCE 26 oz. bottle 25c
CREAMETTES MACARONI 8 oz. pkt. 2 pkts 17c
KEL-O APPLE JUICE 12 oz. 2 tins 19c
NABOB LEMON CHEESE 7-oz. tumbler 19c
NABOB TOMATO KETCHUP 15c bot.

WELCH'S GRAPEJUICE Quart bot. 52c
PEPPER Black ½ lb. Cello 10c
MANNINGS BISCUITS English Style, Sandwich Bulk Per lb. 19c
MAGIC Baking Powder 12 oz tin 23c 2½ lb. tin 65c
SALT 2-lb. carton 8c
LIBBY'S DEEP BROWN BEANS 15 oz. 2 tins 21c

FRESH FRUITS and VEGETABLES

OKANAGAN McIntosh Apples 6 lbs. 25c
CALIFORNIA GRAPEFRUIT 4 for 19c
SUNKIST LEMONS Dozen 14c
TOKAY Grapes 2 lbs. 15c
HARD CABBAGE Each 5c
CRISP UTAH CELERY 2 for 7c
FRESH Carrots and Beets 6 Bunches 10c
NO. 1 SECOND EARLY POTATOES 10 lbs. 20c
Cooking Onions 6 lbs. 15c
ORANGES Sweet and Juicy, dozen 25c

ROYAL CITY GOLDEN BANTAM CORN New Pack 16 oz. tin 11c
PEAS Fancy Quality 16 oz tins
No. 3 sieve 2 tins 25c
No. 4 sieve 2 tins 23c

TRADE MARK B & K REGISTERED CEREALS
CRACKED WHEAT 2-lb Cello
WHEATLETS 2-lb Cello
CORN MEAL 2-lb Cello
OATMEAL 5-lb sack
Raw, Standard Coarse
ROLLED OATS 4-lb bag
15c 28c 33c

TENDER LEAF TEA 12-oz. pkt. 58c
7-oz. pkt. 35c
Chase & Sanborn COFFEE 1-lb vacuum tin 52c

PLIOFILM SHOWER CURTAINS
Extra Special Offering—Limited Quantity
Assorted colors. Regular price $1.75. SPECIAL $1.25

OGILVIE OATS Large packet each 15c
OGILVIE BLENDIES Breakfast cereal, 32 pkts 17c
OGILVIE CRACKED WHEAT 3-lb bag 15c

NUGGET SHOE POLISH All colors, tin 9½c
The soap with the whipped cream lather LUX TOILET SOAP 3 ... 17c

1¢ Sale DISH CLOTH 1 with IVORY SNOW Both for 25c

Leisure No-Rub Liquid Floor Wax Pint Tin For Only 29c
DOMESTIC SHORTENING For Best Baking Results 1-lb carton 17c

M. D. NAPKINS
Box of 12 2 for 35c

ROBIN HOOD FLOUR
Canada's Prize Winning Flour
Good for Cakes, Pastry or Bread
7-lb. Bag .. 28c
24-lb. Sack 90c
49 lb sack $1.65 98 lb sack $3.25
Robin Hood Wheatlets, 3-lb. bag ... 16c
Oats, Little John, 6-lb. bag ... 28c

WE SPECIALIZE IN B.C. PRODUCTS—SHOP AT RAY'S AND HELP BUILD B.C. PAYROLLS

Quality Merchandise at Prices That All Can Afford **"It PAYS to SHOP at RAY'S"**

RAY'S, Ltd. COMPLETING FIVE YEARS OF SERVICE TO VICTORIANS

AYLMER SPECIALS

SOUP	Tomato or Vegetable	2 cans 15c
PORK and BEANS	15 oz. tins	4 for 27c
PEAS	Choice, Serve 4 16 oz. tin	2 cans 21c
BEANS	Kentucky Wonder Cut Green, 16 oz. tin	2 cans 21c
KETCHUP	12 oz. bottle	14c
APRICOTS	Choice 15 oz. tin	2 cans 25c
BABY FOODS		2 cans 13c
JUNIOR FOODS		2 cans 17c

O-CEDAR FLOOR WAX

Quart tin 89c

O-CEDAR REFINED LIQUID WAX 6-oz. Bottle—Special 15c

full of LIFE and SPARKLE

ENO'S "FRUIT SALT"

ECONOMY SIZE 59c 98¢ 30c

LAMO

8-oz. tin 23c

Makes a Delicious Sandwich

Spread When Ground and Mixed With Mayonnaise

NALLEY'S LTD.

Salad-Time Dressing

4½ oz. jar 10c 12 oz. jar 22c 32 oz. jar 45c

SANDWICH SPREAD, 8-oz. jar ... 19c

POTATO CHIPS ..... 2 bags 15c

BREAKFAST SYRUP, 21-oz. btl. 23c

BUY B. C. Products

GREETINGS FROM THE STAFF!

Reading from left to right—Seated from rear: Hilton Todd (office), parkademan; Lee Webster (cashier), Evelyn Alexander (cashier), Joan Jones (order taker), Peggy Harper (butter), Bill Cummings (general Manager, Administrator), Jean Dagwood (direct from), Les Davies (delivery), Pat Washman (office), Ray Driver (Manager, remedies department). Back row: Bob Wilkes (front), Len Stapleton (meats), Leslie Cox (Grocery), Rods Sartel (grocery), Ernie Crockford (floor manager), Happy Flower (meats), Andy Burhan (Manager, fish department), Fred Meek (meat), Ron Webber (stockroom).

Eileen Collins (office), Eileen Roberts (remedies), Hilda Lucas (parkademan), Bill Kong (meat), Freda Ball (grocery), Joyce Wightman (Manager, Administrator), Eileen Rowbotham (office), Ruth Cowan (office), Ruth Cowan (office), Ruth Cowan (office).

Exactly Five years ago RAY'S, LIMITED inaugurated a policy of "quality merchandise at prices that all can afford." The continued success of the Company in Victoria is sufficient indication that this policy has proved acceptable to the buying public. Every sale made by RAY'S LIMITED, must give satisfaction, and Victorians are assured that the original policy will at all times be strictly adhered to.

Many of the head staff pictured above were present at the opening of this store, and the Company prides itself on the fact that all employees are British Subjects, and all residents of Victoria.

The staff in turn take a particular interest in the store's customers, and a "customer first" attitude has been responsible for much of the success enjoyed by the store. There is a "home" atmosphere in RAY'S to which customers readily respond, and "satisfaction with every purchase" is an established precedent.

The store also features B.C. Products wherever possible. Goods grown and packed in British Columbia are always given preference, thus supporting B.C. Labor, contributing to B.C. Payrolls, and the betterment of conditions in the Province as a whole. Everyone is desirous of supporting their "Home" Province and RAY'S, LIMITED, is no exception. When you shop at RAY'S, a large percentage of your purchases will be assisting to build British Columbia payrolls.

RAY'S, LIMITED, was established as a Cash-and-Carry store, and for the convenience of shoppers a delivery service was inaugurated on orders selected in the store. This economical method of operation has enabled the store to maintain its policy of Quality Merchandise and fair prices, and the "customer first" attitude explains why Victorians are unanimous in saying "I like to shop at RAY'S."

AYLMER SPECIALS

MARMALADE	PURE SEVILLE ORANGE	32 oz. jar 25c; 4 lb. tin 43c
JOAN ABBOT 8 FRUIT MARMALADE	4 lb. tin	47c
JAM	Red Plum 4-lb. tin	42c
JAM	Pure Strawberry 4-lb. tin	54c
JAM	Pure Apricot 4-lb. tin	52c

WILD ROSE PASTRY FLOUR

"USE THE BEST"

7-lb. bag - - 33c

10-lb. bag - 48c

24-lb. sack $1.15

ROGERS' SYRUP

2-lb. Tin 21c

5-lb. tin 49c

Cowan's Perfection COCOA

½-lb. Tin 15c

1-lb. Tin 25c

Build B. C. Payrolls

Hunter's Marmalade

LEMON, ORANGE and GRAPEFRUIT

32 oz. Glass Jar 29c

HUNTER'S CHEESE

PLAIN, ½-lb. pkt. 16c PLAIN, 1-lb pkt 30c

CAMPBELL'S CREAM OF TOMATO SOUP

2 cans 17c

EVAPORATED MILK

All Brands

Tall tins, each 10c Baby tins, each 5c

PER CASE $4.65

ZALO TISSUE

3 for 25c

Kitchenette WAX PAPER

100 ft. rolls 18c

PAPER NAPKINS

Colored 40 to pkg. 10c

WHITE NAPTHA SOAP

3 bars 10c

WHEEN'S CARBOLIC SOAP

2 bars 9c

OXYDOL

Large 23c Giant 63c

OLD DUTCH CLEANSER

9c tin

B & K Pastry Flour

7-lb. bag 32c 10-lb. bag 45c

MATCHES	Large boxes, 300's	2 boxes 15c
DR. BALLARD'S DOG FOOD	Champion or Health, 1's	3 tins 25c
Peaches	Columbia Halved, 16-oz. tins	2 for 25c
PEAS	Orchard City Sieve 5, 16-oz. tins	3 for 25c
BEANS	Lunchour Cut Green, 16-oz. tins	3 for 25c
Tomatoes	Nabob, Choice Large 2½ tins	2 for 25c
DOLLAR SODAS	Red Arrow box	37c
VICTORY COFFEE	New Flavotainar pkg., lb.	37c
PICKLES	Mixed Mustard Relish, 27-oz. jar	27c
SULTANAS	Australian 3 Crown	2 lbs. 23c
RITZ BISCUITS	Christie's 2 pkts	25c

BROOMS

4-String 27c ea.

BUNDRAGE KITCHENETTE BROOMS

58c

COLUMBIA BRAND

CHOICE QUALITY APRICOTS

Large 2½ size tin 23c

CLOTHES BRUSH FREE

IVORY SOAP

1 LARGE 1 MEDIUM BOTH, 16c

Royal Standard Flour

NO. 1 PATENT ALL-PURPOSE FLOUR—SATISFACTION GUARANTEED

7-lb. bag	24-lb. sack	49-lb. sack	98-lb. sack
25c	79c	$1.53	$2.69

White Lilac Pastry Flour . . . 7 lbs. 29c

GOLD MEDAL MALT

Equal or Dark Plain $1.35 tin

HOPS

Extra Fine 15c oz.

BOTTLE CAPS

Gross in box 27c

DEMERARA SUGAR

3 lbs 23c

BROOKS BIRD GRAVEL

8c pkt

PALMOLIVE SOAP

Regular size 4 cakes 25c

Giant size 2 cakes 15c

Princess Soap Flakes 23c

Large Carton

ORMONDS, LTD.

Family Sodas Per pkg 20c

Assorted Tatters 14-oz. Cello pkg 22c

GRAHAM WAFERS 16 oz. Cello pkg. 20c

The NEW MAPLE LEAF SOAP FLAKES

Extra 40¢ with 3 Coupons Value Every 40¢ Bar 20c

B.C. GRANULATED SUGAR

5 lbs	10 lbs
42c	83c

20 lbs $1.63 50 lbs $4.00 100 lbs $7.80

PERFEX BLEACH

15c btl.

McGavin's Bread

WE CARRY ALL VARIETIES—FRESH DAILY

● WHITE - WHOLE WHEAT - BUTTERCRUST ●

● BUTTERBREAD - GENETIK - TONIC - RYE ●

● POTATO BREAD - CRUSHED WHEAT ●

ASSORTED FRUIT CAKES 1-lb. Cakes 30c 2-lb. Cakes 50c

2 oz. bottle 21c; 8 oz. bottle 39c

WHEAT GERM

Kitchen Fresh 15c

McColl's Peanut Butter

14 oz. sealer 16c 26-oz. tin 25c

DON'T FORGET!

HEINZ TOMATO KETCHUP

MALT or WHITE VINEGAR Pint bottle 14c Quart bottle 24c

BABY FOODS, 3 for 25c

SOUP Cream of Tomato, 10-oz. 2 for 17c

BAKED BEANS 10 oz tins 2 for 19c

Large Bottle 21c

PICKLES, Roman, Jars Sweet Mixed or Mustard 28c

HEINZ 57 VARIETY STORE

SPECIALS

CHEATS & SHAVING LOTION	39c
MILK OF MAGNESIA TABLETS bottle of 100	29c
BROMO SELTZER 4½ oz. size. To color	69c
ITALIAN BALM 4½ oz. size. To color. Use also with 3c Jar Cream Bath PURE OLIVE OIL 2 oz. bottle. Do. (Half)	49c; 10c
A & A HEADACHE TABLETS bottle of 100	19c
CHEATS & STOUT PAYS 4½ oz. size with 3c jar. Both	40c
VACUUM BOTTLES guaranteed 1 year	47c
BENZOL HONEY AND ALMOND CREAM 4½ oz. size	49c
CSC BARBER BLADES Pkg. of 15	25c
VIRGINIA SHORTS CIGARETTE TOBACCO 4½ oz.	35c
OIL OF EUCALYPTUS 2 oz. bottle	12c
HOT WATER BOTTLES 2 year guarantee	49c
WOODBURY'S FACIAL SOAP 3½ oz. size	4 for 24c
HYGIENIC ABSORBENT COTTON 1 lb. roll	39c
MALT EXTRACT WITH COD LIVER OIL 8 oz. Jar	69c
ROLLET'S LIVER OIL CAPSULES 100 in box	59c
PURE RUSSIAN MINERAL OIL 16 oz. bottles	29c
LINEN WRITING TABLETS 2½ x 4 size	2 for 15c
ROBERTS CHOCOLATE MALTED MILK 16 oz.	35c
ALTONE CHOCOLATE DRINK 16 oz. size. Regular 39c	79c

UNION PACKING CO., LTD.

Featuring the Original TENDER-MADE HAMS AND COTTAGE ROLLS

Cottage Rolls, lb. 37c

BACON In Piece, lb. 38c

HAMS Whole or Half, lb. 36c

PORK SHOULDERS Picnic Style, lb. 25c

VICTORIA'S GREATEST FOOD SELLING EVENT—STOCK UP NOW AT THESE LOW PRICES

CELEBRATE WITH US BY SAVING—TAKE ADVANTAGE OF THESE MONEY-SAVING VALUES

SPECIAL!

You look like something special . . . not nondescript when you let us keep your clothes clean and smart. And we have not increased our prices.

Pantorium EYE-WORKS

E 7155

DETECTIVE FINDS STOLEN ARTICLES

H. R. Smith and A. Grey Appear in City Police Court on Charge Involving Fish Plant Burglary

Harry Ronald Smith and Albert Grey were charged yesterday in the city police court with having in their possession on Tuesday two coils of rope and a quantity of fish hooks over the value of $25 knowing them to have been stolen from Cole Brothers Fishing & Packing Company. Stuart Henderson who appeared for the accused secured a remand until this morning, when a date for trial will be set.

Early Tuesday morning the fish plant at Ogden Point was entered and three coils of rope, four cases of fish hooks, $8 in stamps and three cheques stolen. The loot was valued at $50. The same morning canned goods, groceries and cigarettes valued at $50 were stolen from the Hillside Community Store.

While investigating the burglaries on Tuesday night, Detective Henry F. Jarvis discovered Smith and Grey in a shack on the Reynolds Farm at Cadboro Bay. The building also contained the loot from the fish plant and grocery.

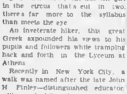

PERIPATETIC

It is simply the modern form of a couple of old Greek words meaning to walk about, but like the girl in the circus that's old in two, there's far more to the syllabus than meets the eye.

An inveterate hiker, this great Greek expounded his views to his pupils and followers while tramping back and forth in the Lyceum at Athens.

Recently in New York City, a walk was named after the late John H. Finley—distinguished educator, editor and philosopher.

Some of us may remember the name Alvin York—doughty doughboy mountaineer from Dixie, conscientious objector who, in the last World War, single-handedly captured a gang of our hundred and thirty-two Germans killed twenty-five more and put a need of twenty odd machine guns out of action—his home town has just honored itself in honoring him—by naming a street after him.

Peripatetic too has become inseparable associated with the school of thought taught by Aristotle.

(The Bell Syndicate, Inc.)

LOVE WILL COME AGAIN

By ALMA SIOUX SCARBERRY

(Copyright, 1941, by Alma Sioux Scarberry)

CHAPTER XXXIII

Patrolman Jack Fowler pulled the unconscious April from the wreck of her machine and another officer, passing by called that he was sending for an ambulance. Fowler was afraid to make an attempt to get April to a hospital in a commandeered car. It was necessary to wait and let a physician move her.

He sighed heavily seeing how young and lovely she was. Fowler knew Hirkiing was dead, and that nothing could be done for him.

Guy answered the phone a half hour later. It was the Channing Hospital. Mrs. April Lind Hillyer had been injured in an accident and identification papers in her bag gave her telephone as that number. Was there someone there who could come to the hospital at once? Guy fought to keep from fainting.

"Cherry! Cherry! she screamed when she had hung up the phone. "April is in the hospital."

Cherry came running from the bedroom.

"My God!" she cried, terror in her eyes. "What has happened?"

"Her car was wrecked," Guy shuddered. "We must go."

"Get our baby and nesta," Cherry took command. "I'll call Curt. He must know. We'll take a cab. I'll phone for one after I call him."

Guy called Hyacinthe who began weeping hilarily and was worse than useless in helping find the things they needed to take with them.

"Oh, my poor baby!" the old colored woman wailed loudly. "My poor baby. Ain't she had enough trouble a ready. My poor baby!"

"Stop it, Hyacinthe!" Cherry said firmly. "You'll awaken Kenny. Pull yourself together and take good care of him till we get back. We'll telephone you just as soon as we know how April is. She'll be all right."

Guy lost some of her hysteria and found coats and rubbers as Cherry made the telephone calls. Cherry scribbled Pat's number on a pad as they waited for their cab.

"Hero Hyacinthe," she told the maid. "Phone Mr. Hastings and tell him to meet us at the Channing Hospital as soon as he can. I called Mr. De Witt. They're trying to reach him. He hasn't come home yet. I left a message. If he calls here tell him to meet us at the hospital too."

Guy and Cherry thing to each other for comfort as the cab went as swiftly as it could through the cloudy streets. Once Cherry said:

"If anything happens to April, I'll die. I've been so mean to her. I've given her as much worry when she was having so much other trouble of her own. Oh Guy, I'm so sorry."

Guy's eyes filled quickly. "Oh, honey, don't blame yourself. April doesn't. She was just saving the other day how proud she was of the way you'd settled down, and that she never had doubted you for one little minute. She understood you were just young and silly."

Cherry said desperately. "I'll make it up to her. Every minute of my life I'll make it up to her. Every terrible things have to happen to April. She doesn't do anything wrong. Why couldn't it have happened to me? It isn't fair!"

Guy insisted: "Don't try to understand, honey. It's just life I guess. I sometimes wonder why all the tragedy seems to happen to the saintly people myself. Isn't there a lovely, kind, generous, sweet, lovely, whom he chastened, or something like that."

When Guy and Cherry got out of their cab Curt De Witt's car was driving up in front of the Channing Hospital.

"There's Curt," said Cherry. "Oh, I'm glad Guy got in touch with him."

"Poor darling." Guy sighed. "He must be wild."

Curt leaped from his limousine and started up the walk without recognizing the two girls.

"Curt," Cherry called. He turned, and they saw his face was white with strain.

"I was at the club," he explained hurriedly. "My housekeeper called me. "What in God's name has happened to April?"

"We only know her car was struck by another machine, and that she's here," Cherry took Curt's arm. "Come on, darling, we'll go see. I'm sure she'll be all right."

Curt's face was with a mask of tragedy both girls felt they had to hide their own fear. At the desk in the corridor the girl at the switchboard told them

"Mrs. Hillyer is in the operating room. If you are members of her family please wait in the reception room on the fourteenth floor."

They could get no other information, and with hearts sinking they took the elevator upstairs.

(To Be Continued)

COURT ORDERS RETURN OF NUMBER PLATES

VANCOUVER Oct. 1 (CP)—Litigation launched by Pascal Dumont, Vancouver merchant, against the commissioner of Provincial Police for suspension of Dumont's number plates and driver's licence was settled yesterday when the Supreme Court of Canada upheld Dumont's claim for a mandamus and ordered the commissioner to return the plates and licence. The case went from the Supreme Court of the province to the higher court.

Dumont's claim to recover damages from the police officer for the alleged suspension was settled by Dumont's acceptance of $252.

CANADA AND URUGUAY REACH FULL ACCORD

MONTEVIDEO, Oct. 1 (CP)—Canada and Uruguay have reached full agreement to extend their present commercial relations, it was announced last night.

The announcement followed conclusion of talks between the Canadian trade mission to Latin America headed by Trade Minister James A. MacKinnon and Uruguayan leaders. Details of the agreement were not disclosed.

FLYIN' JENNY

"Burial" at Sea — By Russell Keaton

MUTT AND JEFF

All Mutt's Music Needed Was Support — By Bud Fisher

MARY WORTH'S FAMILY

By Dale Allen

SUPERMAN

Wham! — By Jerry Siegel and Joe Shuster

LIFE'S LIKE THAT — By Fred Neher

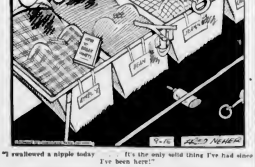

"I swallowed a nipple today" — It's the only solid thing I've had since I've been here!"

POPEYE

POP

Definitely — By J. Millar Watt

BLONDIE

Weep No More, My Lady — By Chic Young

NO REDCOAT ON THE JOB

Young Refugee Disappointed Over Not Meeting One of Famous Force

EDMONTON, Oct. 1 (CP).—Stepping off a train bound for Vancouver early today, nine-year-old Anthony Stapley, an unruly mop of reddish hair indicating he had just got up, looked around very disappointed because he could see no "Mountie."

Traveling alone young Anthony left England a week ago Monday, arriving in Canada last Thursday. When he left Edmonton he was on the final lap of his long journey, but he did not want it to end "because I like the conductor."

The conductor in question, A. Bourgeois, had looked after him from Winnipeg. He told reporters the entire train had taken to the little refugee. Anthony helped take tickets and toured the train from engine to observation car Tuesday.

He has never seen the King and Queen, and looked surprised that reporters here had. When told that Their Majesties had been here before the war; that the Duke of Kent visited Edmonton recently, and that the Duke and Duchess of Windsor were visiting Alberta at present, he said: "They can't all be here."

Anthony is headed for Vancouver, where he will stay with his uncle, W. W. Southam, Mrs. Southam and his grandmother.

His father, a lieutenant in the Royal Navy, was killed recently on active service. His mother is an ambulance driver in the Old Country.

MODEL AIRPLANE CLUB MEETING EVERY WEEK ON FRIDAY EVENINGS

The Victoria Model Airplane Club announces the opening of the club for the Winter months. Meetings will be held every Friday evening, commencing Friday, October 3, from 7 to 9 o'clock in the drafting room of the Junior Central High School.

All last year's members of the club are requested to attend these meetings, as well as anyone else interested in model airplane building. Full particulars of the club's activities can be learned by attending the first meeting or by phoning E 9278, G 1460 or E 8936.

APPOINTMENT CONFIRMED

OTTAWA, Oct. 1 (CP).—The Wartime Prices and Trade Board today announced the appointment of Hon. James Duncan Hyndman of Ottawa as rentals administrator. It was learned yesterday that Mr. Justice Hyndman had been selected to succeed Hon. W. M. Martin, newly appointed Chief Justice of the Supreme Court of the Province of Saskatchewan.

Woman Flyer Is Heading South on Good-Will Flight

VANCOUVER, Oct. 1 (CP).—Evelyn Burleson, Tacoma flying instructress, lifted her little 600-pound sports plane from Vancouver's airport at 2.35 p.m., P.S.T., today on a non-stop good-will flight to Tia Juana, Mexico.

Grounded here yesterday by bad weather the Tacoma flyer was promised good flying conditions on the southward hop today. She took off into a cloudless sky.

From Tia Juana Miss Burleson plans to fly to Mexico City, where she will deliver good-will letters to President Avila Camacho from Mayor J. W. Cornett of Vancouver and Governor Charles Sprague of Oregon.

CHOOSE OFFICERS FOR SONG COUNCIL

The annual meeting of the Interdenominational Song Service Council was held at the Y.M.C.A. to arrange services to be held throughout the Winter season.

Frank Paulding presided during the election of officers for the ensuing term, which resulted as follows: Alex Hall, president; Bruce Groth, vice-president; F. Paulding, honorary president, and Pearl Laycock, secretary-treasurer.

A tentative programme was drawn up, the first song service to be conducted on October 26, under the auspices of the Metropolitan Young People's Society.

A hearty vote of thanks was extended to the retiring officers and tribute was paid to Mr. Paulding for his untiring efforts in promoting the success the council has attained in the past.

ROBERT WINTER DIES SUDDENLY

There passed away suddenly at his home, 1906 Leighton Road, last night Robert Henry Winter, aged seventy-one years, a native son of Victoria.

He is survived by his widow and one daughter, Miss Margaret Helen Winter, at the family residence; one son, Robert Orrick Winter, at 408 Belleville Street, and two sisters, Mrs. T. Robertson, 180 Joseph Street, and Mrs. Sam Eastman, 142 St. Lawrence Street.

Mr. Winter was a member of Court Northern Light, A.O.F., for many years.

The remains are resting at Sands Mortuary, Ltd., where the funeral will take place on Saturday at 2 p.m. Rev. O. A. Reynolds will officiate and the remains will be laid at rest in Colwood Burial Park.

VANCOUVER AIRMAN BAGS THREE PLANES

VANCOUVER, Oct. 1 (CP).—P.O. James Whalen, former Vancouver air cadet, has shot down three German planes and damaged two more, a cable received from him by his mother, Mrs. A. L. Whalen, said.

"Shot down three Messerschmitts and damaged two," the cable said. P.O. Whalen gave no indication of where or how the engagement occurred.

P.O. Whalen has been attached to the Fleet Air Arm since he went overseas last February.

Old Kentucky CIGARETTES

This advertisement is not published or displayed by the Liquor Control Board or by the Government of British Columbia.

British Indian Troops in Burma

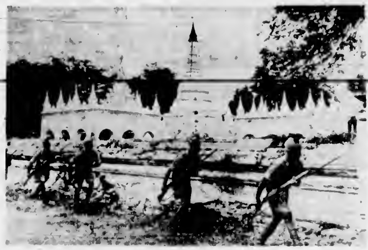

England Has Moved Her Native Indian Troops to Neighboring Burma, Ready to Move in the Event That Japanese Troops Now Garrisoned in Indo-China, Should Move Southward. These Are Indian Horsemen, Who Have Proved Themselves Adept at Fighting in the Rugged Country of Burma and Indo-China.

AROUND the DIAL

TODAY'S HIGHLIGHTS

1.00 p.m.—Special address by His Imperial Highness Archduke Otto to the Victoria Rotary Club from the Empress Hotel. CFCT.

5.30 p.m.—Miss Frances Dutton, a well-known Victoria mezzo-soprano will sing at this time. CBR.

9.15 p.m.—Wendell Willkie and Dr. Hu Shih, Chinese ambassador to the United States will be the principal speakers at a United China Relief mass meeting from Madison Square Garden, New York. KJR.

7.30 p.m.—The Mystery Club, a transcribed drama, from CFCT.

TODAY'S NEWS BROADCASTS

Morning—8.00, CBR, CJOR; 8.15, CFCT, KIRO; 8.30, KOL; 8.45, CBR, CKWX; 9.00, KJR, KOL; 10.00, KOL; 10.15, KJR; 10.45, CJOR, KIRO, KJR; 11.30, KJR.

Afternoon—12.05, CKWX; 12.15, KIRO; 12.30, CFCT, CJOR; 12.45, CBR; 1.00, KOL; 2.00, KIRO; 2.30, KOL; 2.45, CBR, CJOR; 3.45, KIRO; 4.00, KOL; 4.45, KOMO, CJOR; 5.00, KOL; 5.30, KJR; 5.45, KIRO.

Evening—6.00, KOL, KJR; 6.30, CFCT, CKWX, KOL; 7.00, CBR, CJOR, KOL; 7.45, CJOR; 9.00, KOL; 9.30, CBR, KJR; 10.00, CBR, KIRO; 10.30, KOL; 11.45, KOMO, KOMO, KIRO, CKWX; 10.15, KOL; 11.55, CBR, KJR, KIRO, CKWX, CJOR.

(During the present week beginning Sunday, September 28, both British Columbia and the East will return to Standard Time. This will mean that many programmes will be heard at new times. This week's schedule, therefore, is subject to last minute changes that may arrive too late for insertion.)

New Key Station Wave Lengths

C.B.C. NETWORK—CBR (1130).
N.B.C. RED NETWORK—KOMO (950), KPO (680), KFI (640).
N.B.C. BLUE NETWORK—KJR (1000), KGO (810).
COLUMBIA NETWORK—KIRO (710), KNX (1070), KVI (570).
VANCOUVER—CJOR (600), CKWX (980).
MUTUAL - DON LEE NETWORK—
VICTORIA—CFCT (1480).
WORK—KOL (1300).

(Pacific Standard Time)

8:00 A.M.—Western Time (CFCT). News (CBR, CJOR). Popular Potpourri (KOMO). Hollywood Temple (KJR). Ridme the Trail Back Home (KIRO). Fiesta of Song (K[illegible]). Popular Piano (CKWX).

8:15 A.M.—News (CFCT, KIRO). War Commentary (CBR). Christian Science Programme (KOMO). Buccaneers (CJOR). Big Mountain Boys (CKWX).

8:30 A.M.—Musical Chronometer (CFCT). The Traveling Cook (CBR, KJR). Morning Reveries (KOMO). Hymns of All Churches (KIRO). News (KOL). Breakfast Club (CJOR). Just About Time (CKWX).

8:45 A.M.—News (CBR, CKWX). David Harum (KOMO). Quiz (KJR). Popularity Preferred (KIRO). As the Twig Is Bent (KOL). Shut In (CJOR).

9:00 A.M.—Morning Serenade (CFCT). Dr. Kisen (CBR, CJOR). Words and Music (KOMO). News (KJR). Kate Smith Speaks (KIRO). John Hughes (KOL). Good Morning Neighbor (CKWX).

9:15 A.M.—Address by Dr. Rowell (CFCT). Big Sister (CBR, KIRO, CJOR). The Bride Julia (KOMO). Ann Pierina Worries (KJR). Rev. Daughters (KOL).

9:30 A.M.—World Wide Waltzes (CFCT). Name Rosel (CBR, KOMO). National Farm and Home Hour (KJR). Romance of Helen Trent (KIRO). Don Lehman (KOL). Shut In (CJOR). Three-Quarter Time (CKWX).

9:45 A.M.—Hymns of All Churches (CFCT). Skitch Henderson (CBR, KOMO). Our Gal Sunday (KIRO). Arizona Joe (KOL).

10:00 A.M.—Aloha Land (CFCT). The Happy Gang (CBR). Beverly Maher (KOMO). Life Can Be Beautiful (KIRO). News (KOL). Woman in White (CJOR). Voice of Memory (CKWX).

10:15 A.M.—Concert Vocal (CFCT). Bess Johnson (KOMO). News (KJR). Woman in White (KIRO). World Series Baseball Game (KOL). Right to Happiness (CJOR). Tenor and Baritone (CKWX).

10:30 A.M.—Pictures (CFCT). World Series Baseball Game (CBR). Bachelor's Children (KOMO). Food Expert (KJR). The Right to Happiness (KIRO). Parent-Teachers Talk (CJOR).

10:45 A.M.—Organ (CFCT). Dr. Kate (KOMO). News (KJR, KIRO, CJOR). Hits and Encores (CKWX).

11:00 A.M.—Empire Salute (CFCT). Light of the World (KOMO). U.S. Marine Band (KJR). Bright Horizons (KIRO). Lucky Listening (CJOR). Story of the Week (CKWX).

11:15 A.M.—Mystery Man (KOMO). Aunt Jenny's Real Life Stories (KIRO). Cookery Corner (CKWX).

11:30 A.M.—Musicerie (CFCT). Valiant Lady (KOMO). News (KJR). Fletcher Wiley (KIRO). Singing Sam (CJOR). Club Calendar (CKWX).

11:45 A.M.—Arnold Grimm's Daughter (KOMO). Midstream (KJR). Kate Hopkins (KIRO). Parent-Teachers Talk (CJOR).

12:00 Noon—Intermezzo Reverie (CFCT). Against the Storm (KOMO). Orphans of Divorce (KJR). The Man I Married (KIRO). Fourth Floor Studio (CJOR). News (12.05, CKWX).

12:15 P.M.—Intermezzo (CFCT). Ma Perkins (KOMO). Amanda of Honeymoon Hill (KJR). News (KIRO). Ernest Collon (CKWX).

12:30 P.M.—News (CFCT, CJOR). Midday Musicale (CBR). Guiding Light (KOMO). John's Other Wife (KJR). Singing Sam (KIRO). Music for Moderns (CKWX).

12:45 P.M.—Yesterday's Favorites (CFCT). News (CBR). Vic and Sade (KOMO). Just Plain Bill (KJR). Woman of Courage (KIRO). Master Singers (CJOR).

1:00 P.M.—Address by Archduke Otto (CFCT). Our Kitchen Circle (CBR). Backstage Wife (KOMO). Cecil Fels (KJR). Stepmother (KIRO). News (KOL). Famous Voices (CJOR). Garden of Melody (CKWX).

1:15 P.M.—Popular Vocal (CFCT). Club Matinee (CBR, KJR). Stella Dallas (KOMO). M[illegible] and Marge (KIRO). [illegible] (KOL). [illegible] (CJOR). Musical Revue (CKWX).

1:30 P.M.—String Serenade (CFCT). Lorenzo Jones (KOMO). Afternoon Serenade (KIRO). J[illegible] Family (KOL). Liberal Party Speaks (CKWX).

1:45 P.M.—[illegible] Songs (CFCT). Young Widder Brown (KOMO). [illegible] (KOL). Sir Norman Birbert (KIRO). Music and Song (CKWX).

2:00 P.M.—Concert Hour (CFCT). The Western Five (CBR). When a Girl Marries (KOMO). Washington State Dept. of Health (KJR). News (KIRO). The O'Neills (CJOR). John Herchort (CKWX).

2:15 P.M.—Chansonette (CBR). Portia Faces Life (KOMO). On With the Dance (KJR). Scrambonettes (KIRO). Melody Rumblers (KOL). [illegible] of Life (CJOR). [illegible] (CKWX).

2:30 P.M.—Robert Campbell Sings (CBR). Dance Time (KOMO). What Can I Do (KJR). The O'N[illegible] (KIRO). News (KOL). Guiding Light (CJOR).

2:45 P.M.—News (CBR, CJOR). Mary Marlin (KOMO). Wayne Van Dyne, singer (KJR). Ten Detroit (KIRO). Let's Play Bridge (KOL).

3:00 P.M.—In Lighter Mood (CFCT). Baron Mu[illegible] (CBR). [illegible] Young's Family (KOMO). Between the Bookends (KJR). [illegible] Jordan (KIRO). [illegible] Brass Salutes (KOL). Life Can Be Beautiful (CJOR). Afternoon Floor Show (CKWX).

3:15 P.M.—Lone Journey (KOMO). Light That Shines in the Darkness (KJR). [illegible] With Bob Edge (KIRO). Ma Perkins (CJOR). Mile Tappe (CKWX).

3:30 P.M.—Sacred Memories (CFCT). In the News (CBR). Homekeeper's Calendar (KOMO). Pre[illegible] (KJR). Mary Lee Taylor (KIRO). Capt. Daniels (KOL). Studio Party (CJOR). Siesta (CKWX).

3:45 P.M.—Latin American Music (CFCT). Recital Series (CBR). News (KIRO). Starred for Listening (KOL).

4:00 P.M.—Afternoon Tea Party (CFCT). Halifax Concert Orchestra (CBR). J[illegible] Johnston, singer (KOMO). Ma Stoles (KJR). The Second Mrs. Burton (KIRO). [illegible] Lewis (KOL). Civilization Time (CKWX).

4:15 P.M.—There's Work for You (KOMO). Mr. Keen (KJR). Young Dr. Malone (KIRO). Ma Perkins (KOL).

4:30 P.M.—Monitor News (CFCT). C.& C. Strings (CBR). Dinner Music (KOMO). Aloha Land (KJR). Housewives, Inc. (KIRO). Casey Jones, Jr. (KOL). Echoes of the British Empire (CKWX).

4:45 P.M.—Popular Vocal (CFCT). R. V. Kellenborn (KOMO). Orchestra (KJR). The World Today (KIRO).

Orphan Annie (KOL). News (CJOR).

5:00 P.M.—Memory Melodies (CFCT). Musical Beauty Box (CBR). Adventures of Jane Arden (KOMO). Adventure Stories (KJR). Job Finder and Lost and Found (KIRO). News (KOL). Ranger's Cabin (CJOR). Sun Features (CKWX).

5:15 P.M.—Organ (KOMO). Flying Patrol (KJR). Capt. Sablain (KIRO). Shafter Parker Circus (KOL). Pets Lost and Found (CJOR). Uncle Billy Kassell (CKWX).

5:30 P.M.—Birthday Party (CFCT). Frances Dutton (CBR). Lee Reesland, singer (KOMO). News (KJR). Capt. Midnight (KOL). Orphan Annie (CJOR). Waltzing Strings (CKWX).

5:45 P.M.—Here We Go Dancing (CBR). Radio Parade (KOMO). Tom Mix (KJR). News (KIRO). Jack A[illegible] (KOL). What's On Tonight (CJOR). Vocal Varieties (CKWX).

6:00 P.M.—Concert Vocal (CFCT). U.B.C. Music Hour (CBR). Music Hall (KOMO). News (KJR, KOL). Major Bowes (KIRO). Liberal Political (CJOR). Concert in Rhythm (CKWX).

6:15 P.M.—On Parade (CFCT). United China Relief Talk (KJR). Human Interest Drama (KOL).

6:30 P.M.—News (CFCT, KOL, CKWX). Sports Review (CJOR).

6:45 P.M.—Moments of Melody (CFCT). Melody Road (KOL). Dinner Quiz (CJOR). Kay Kyser's Orchestra (CKWX).

7:00 P.M.—Evening Serenade (CFCT). News (CBR, CJOR). Guest Rhumba Revue (KOMO). Rudy Vallee Show (KJR). [illegible] Orchestra (KIRO). John Hughes (KOL). Musical Memories (CKWX).

7:15 P.M.—Britain Speaks (CBR). Bill Kenny (KIRO). Down the Sports Alley (KOL). Revel me (CJOR).

7:30 P.M.—Mystery Club (CFCT). Clement Williams, lyric baritone (CBR). [illegible] Quintette (KOMO). [illegible] (KJR). W[illegible] Dunn (KIRO). Green Hornet (KOL). Margaret Henry (CJOR). Bunny Richardson and Vocalist (CKWX).

7:45 P.M.—Generally Speaking (CBR). News (CJOR).

8:00 P.M.—Irvin's Old Timers (CFCT). Stag Party (CBR). Fred Waring's Orchestra (KOMO). Concert Hall (KJR). Amos and Andy (KIRO). Standard Symphony Hour (KOL). Mystery Club (CJOR). Oddities in the News (CKWX).

8:15 P.M.—Lum and Abner (KOMO). Intermezzo (KJR). [illegible] (KIRO). That Was the Year (CKWX).

8:30 P.M.—Reflections (CFCT). Coffee Time (KOMO). [illegible] Stove League (KJR). [illegible] Diary (KIRO).

Radio Revelers (CJOR). V. McKay and Bill Easterbrook (CKWX).

9:00 P.M.—Concert Orchestra (CBR). Aldrich Family (KOMO). Easy Aces (KJR). Duffy's Tavern (KIRO). News (KOL). Hollywood Gossip (CJOR). On the Bandstand (CKWX).

9:15 P.M.—Ahead of the Headlines (KJR). Birthday of Mutual Network (KOL). Dramatic Programme (CJOR).

9:30 P.M.—B.B.C. Radio Newsreel (CBR). [illegible] Rizzo and Betty Lou (KOMO). News (KJR). Death Valley Days (KIRO). Cocktails for Two (CKWX).

9:45 P.M.—Orchestra (KJR). Salon Groupe (CJOR). Captains of Industry (CKWX).

10:00 P.M.—News (CBR, KOMO, KIRO, CKWX). Starred for Listening (KOL). Orchestra (CJOR).

10:15 P.M.—Orchestra (CBR, KOMO). News (KIRO). Slumber Time (CKWX).

10:30 P.M.—[illegible] and Defence (KOMO). News (KOL). [illegible] (CJOR, CKWX).

10:45 P.M.—University Explorer (KOMO). Without Words (KIRO). Orchestra (KOL). Ember Glow (CJOR). At Close of Day (CKWX).

11:00 P.M.—String Serenade (CBR, KOMO). This Moving World (KJR). Orchestra (KIRO). Party Time (CJOR). The Downbeat Club (CKWX).

11:15 P.M.—Orchestra (KJR). Party Time (CJOR).

11:30 P.M.—Prelude to Midnight (CBR). Easy Listening (KIRO).

11:45 P.M.—News (KOMO, KOL). News for Alaska (KIRO).

11:55 P.M.—News (CBR, KJR, KIRO, CKWX, CJOR).

ENJOY THE DOUBLE PLEASURES OF RADIO AND RECORDS!
with this NEW IMPROVED
RCA VICTOR RECORD PLAYER!
$16.95 VALUE FOR ONLY $11.95 with purchase of $5.00 worth of Victor Records
The new RCA Victor Record Player has improved, quiet-operating, self-starting electric motor. Attaches easily to any modern radio ... plays your favourite records electrically, through the radio speaker, with all the volume, clarity and brilliance of tone your radio possesses. See—hear this remarkable instrument at your RCA Victor dealer's!
Prices subject to change without notice.
MAKES YOUR RADIO AN ELECTRIC PHONOGRAPH TOO
RCA Victor
RCA VICTOR COMPANY LIMITED
Halifax Montreal Toronto Winnipeg Calgary Vancouver

KENT'S, LIMITED
641 YATES STREET

DAVID SPENCER, LIMITED
GRAMOPHONE SHOPPE, SECOND FLOOR

HUDSON'S BAY COMPANY
RADIO DEPARTMENT, FOURTH FLOOR

FLETCHER BROS. (Victoria) LTD.
1130 DOUGLAS STREET

GAIN NOTED HERE IN LAND REVENUE

Cash Receipts of City Department From Reverted Property Total $150,572.82

Total cash receipts of the city lands department last month were $19,475.30 compared with $8,795.10 in September, 1940, it was revealed yesterday by Alderman R. A. C. Dewar, chairman of the committee in charge. Receipts for the year to date were $150,572.82 compared with $114,526.10 on hand at the end of September in 1940.

From the sale of reverted lots and dwellings the department secured $18,876 last month compared with $3,677 in September last year. Sales for the current year, including 276 lots, were $125,940.65, compared with receipts of $80,169 from 198 parcels at the end of September last year. Thirty-two parcels of property were sold last month as against twelve in September, 1940.

CFCT
Cordially Invites
VICTORIA
and District Listeners
to Hear
"The House of Peter McGregor"
Commencing Monday, October 6 at 1.15 P.M.
A Colorful and Interesting Drama, Suitable for Every Member of the Family
1480
ON YOUR DIAL

Why an Election?

Hear HON. GORDON S. WISMER, K.C.
... CBR, CKWX and B.C. Network,
FRIDAY, OCTOBER 3rd, 9-9:30 p.m.
Opening Remarks by E. A. JAMIESON

You cannot afford to miss this address by one of British Columbia's most dynamic personalities. His work with the Borstal System has made him an International Figure.

Under the careful statesmanship of Premier Pattullo, British Columbia is leading the way in Canada's War Effort and also is the only province in Canada that has decreased its gross debt since 1933. All other provinces have increased theirs from 6 to 200 million dollars.

Hon. Gordon Wismer has been an active organizer of British Columbia's Civilian Defence and Protection Facilities. He has the faculty of inspired leadership and the driving force to get along with the job regardless of the obstacles involved.

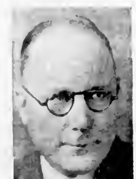

HON. GORDON S. WISMER

A MATCHLESS RECORD
1. POLICE DEPARTMENT
(a) Patrol system minimizes accidents.
(b) Drivers' Tests inaugurated
(c) Policing of municipalities increased
(d) Borstal School established for youths.
2. GAME DEPARTMENT
(a) Control of game fisheries assumed
(b) Propagation of trout increased
(c) Polluting of lakes and streams minimized
(d) Diseases eradicated
(e) Game associations encouraged
(f) Game birds propagated
(g) Predatory animals destroyed
3. SECURITIES FIELD IMPROVED
(a) Wide administrative powers instituted
(b) Attorney-General can prohibit trading in stocks
(c) More adequate accounting provided
(d) Exemptions are lessened
(e) Need for investigation minimized
4. CREDIT UNIONS ESTABLISHED
(a) Small wage earners assisted
(b) Scheme quickly adopted
5. GASOLINE PRICES REDUCED: MOTORISTS SAVED $[illegible] ANNUALLY

KEEP UNITED ... OUR COUNTRY, OUR WAR EFFORT, OUR GOVERNMENT • VOTE LIBERAL

Business and Professional Directory, Want Ads

The Daily Colonist

RATES FOR CLASSIFIED OR WANT ADVERTISEMENTS

Two cents a word each insertion, twelve cents a word a week with a minimum of ten words, cash with order. No advertisements accepted for less than twenty-five cents.

Death and Funeral Notices, $1.50 first insertion; $1.00 for each additional insertion. Marriages, Cards of Thanks and In Memoriam Notices, $1.50 per insertion.

Birth Notices, $1.00 per insertion.

Advertisers who desire may have replies addressed to a box at The Colonist and forwarded to their private address. A charge of ten cents is made for mailing replies. In this case add three words (Box .... Colonist) to the count for the number of words.

Out-of-town readers of our advertisements ask advertisers to give address as well as phone numbers, as it is not always possible to communicate through the phone.

Any claim for rebate on account of error or omissions must be made within thirty days from the date of the same, otherwise claim will not be allowed.

The Colonist will not be responsible for more than one incorrect insertion of any advertisement ordered for more than one issue.

The Colonist service is available every day from 8 a.m. to 8 p.m. excepting Sunday. Just call Empire 4114.

To insure insertion, Classified Ads should reach The Colonist before 9 a.m. on the day previous to publication.

Classified Ads for The Sunday Colonist will be accepted up to 8 p.m. on Saturdays.

CLASSIFICATIONS

- Acreage for Rent ... 63
- Acreage for Sale ... 62
- Acreage Wanted ... 66
- Agents Wanted ... 16
- Autos for Hire ... 66
- Automobiles ... 65
- Births ... 1
- Bicycles and Motorcycles ... 40K
- Boats and Launches ... 67
- Building Materials ... 40A
- Business Directory ... 33
- Business Opportunity ... 70

10 COMING EVENTS

AT ST. LUKE'S, CEDAR HILL CROSS-roads, military "500," Thursday, October 2, at 8:00 p.m. Good prizes, refreshments, tombolas, 25c. Everyone welcome. Once you attend you'll always come.

A BENEFIT DANCE, SOOKE COMMUNITY Hall, Saturday, October 4, 1941. Fred Pitt's Orchestra. Auspices Sooke Community Association.

ATTENTION DANCERS! HAYMAKERS old-time dance this Saturday only ...

BALLROOM AND CONCERT HALL available for dances and other activities. Catering done. Crystal Garden.

COME ALONG TO THE ANNUAL SAANich Fair dance Friday, October 3, Saanich Agricultural Hall. Len Acres Orchestra. Chicken salad supper, tombolas.

C.C.F. HALL, MOUNT TOLMIE, MILItary 500 every Thursday night 8:30. Good prizes and refreshments. 25c.

McMORRAN'S PAVILION, CORDOVA Bay. Farewell dance for 1941, Saturday, October 4. We'll be looking for you. Tombolas. Admission, 35 cents.

RUMMAGE SALE—TO BE HELD UNDER the auspices of the Daughters of the Nile on Saturday, October 4, at 9 a.m., at 937 Fort Street.

ST. ANDREW'S AND CALEDONIAN SOciety regular meeting Thursday, October 2, A.O.F. Hall, Cormorant Street. Social will follow. Irvine's Orchestra. Lady members please bring refreshments.

WHIST NIGHTLY 8:30 SHARP AT the Arcade, 1305 Broad Street, near Yates. Prizes $7, $3, $2, $1. Afternoon game 2:30 sharp.

13 WANTED—MALE HELP

A MAN FOR LIGHT FARM WORK. Must be able to milk. Small wage. Box 6072, Colonist.

BOY WANTED AFTER SCHOOL AND Saturdays. Meyers Studio, 645 Yates Street.

BOY, 16 OR 17 YEARS OF AGE TO start in garage. Good opportunity. Apply Service Manager, Wilson & Cabeldu ...

14 WANTED—FEMALE HELP

15 AGENTS WANTED

16 SITUATIONS WANTED—MALE

17 SITUATIONS WANTED—MALE (Continued)

18 SITUATIONS WANTED—FEMALE

1 BIRTHS

2 DEATHS

5 CARD OF THANKS

6 FUNERAL DIRECTORS

FLOWERS

DOUBLE SERVICE IN WANT ADS

You can telephone your answers as well as your classified advertisements to The Colonist. Readers are often interested in Want Advertisements addressed to advertisers but a Colonist box number. For the accommodation of those readers who find it in convenient to write an answer and to serve the advertiser better

We Will Take Replies to Box Numbers Over the Telephone

The Colonist service is available from 8 A.M. to 8 P.M. excepting Sundays. Phone Empire 4114.

20 LOST AND FOUND (Continued)

21 PERSONAL

31 MONEY TO LOAN

33 BUSINESS DIRECTORY

21A HAIRDRESSERS AND BEAUTY SPECIALISTS

23 EDUCATIONAL

24 MUSIC

25 DANCING

29 LOST AND FOUND

34 PROFESSIONAL DIRECTORY

36 OFFICES, STORES, HALLS TO RENT

37 MISCELLANEOUS

40 FOR SALE—MISCELLANEOUS

41 WANTED—MISCELLANEOUS

42 POULTRY AND LIVESTOCK

47 ROOM AND BOARD

48 ROOM AND BOARD WANTED

49 ROOMS TO RENT

51 HOUSEKEEPING ROOMS TO RENT

52 HOUSEKEEPING ROOMS WANTED

53 FLATS AND APARTMENTS TO RENT

54 FLATS AND APARTMENTS WANTED

55 HOUSES TO RENT

56 WANTED TO RENT—HOUSES

57 WANTED TO RENT—HOUSES

65 AUTOMOBILES

A Mart for Busy Readers—Property for Sale or Trade

TO OUT-OF-TOWN SUBSCRIBERS

Out-of-town subscribers who wish to answer advertisements in which only the telephone number of the advertiser is given may mail their replies to The Colonist and The Colonist will communicate such replies to the advertiser.

66 AUTOMOBILES (Continued)

SPECIALS!

1927 FORD "A" SEDAN

THIS ECONOMICAL CAR HAS GOOD tires and the motor is in excellent condition. New windshield. A popular car at a popular price. Today's best buy. Only $165

1929 MARMON SEDAN

A RELIABLE CAR WITH MANY MILES of motoring left in it. Needs a little work done to it. Only $85

MANY OTHERS

THOMAS PLIMLEY, LIMITED
Est. Nearly 50 Years
1010 Yates Street Phone G 7121
OPEN EVENINGS

VICTORY 8 DODGE GOOD CONDITION. See Bridgewood Auto Repairs.

WILL TAKE OLDER CAR PART PAYMENT on my 1937 Dodge custom sedan. E 5640 evenings.

WHAT OFFERS—1929 MODEL "A" SEDAN, six wheels, trunk. G 7373

SELECT YOUR USED CAR WITH CONFIDENCE AT WILSON & CABELDU, LTD.

All we ask is that you compare the mechanical condition and the appearance of our cars as well as comparing the price. Both are important and the more you know about cars the more completely sold you will be on the Wilson & Cabeldu Plan of complete satisfaction for the USED CAR BUYER.

Here are just a few of today's values

SEDANS

'40 CHEVROLET	$1 195
'36 FORD	$675
'38 TERRAPLANE	$800
'38 FORD DE LUXE	$875
'37 CHEVROLET	$795
'39 PONTIAC	$990
'38 DE SOTO	$1 150
'37 OLDSMOBILE	$1 095
'30 CHRYSLER	$175
'30 NASH	$195

COUPES

'40 CHEVROLET	$1 071
'37 FORD	$785
'38 TERRAPLANE	$595
'41 CHEVROLET	$1 175
'29 ESSEX	$95

COACHES

'41 CHEVROLET	$1 240
'38 HUDSON	$735
'36 BUICK	$575
'29 PONTIAC	$100

A NEW DEAL FOR THE TRUCK OWNER
Standard-Make Trucks at Sub-Standard Prices. Every One a Money-Saving Value

38 Chevrolet Sedan Delivery	$845
35 Maple Leaf Two-Ton	$575
38 Stude Pu	$497
38 Ford Two-Ton	$448
39 Ford Delivery	$350
31 Chevrolet Two-Ton	$375
38 Graham Truck	$195
34 Chevrolet Truck	$75
37 Dodge Two Ton	$935
37 Maple Leaf	$650

WILSON & CABELDU LTD
920 Yates St. and at Duncan

BUY FOR ECONOMY

1937 AUSTIN ROADSTER $475
1937 FORD 60 COUPE $725
1937 AUSTIN 10 SEDAN $795
1939 AUSTIN 10 SPORT ROADSTER $795
1939 STANDARD 12 SEDAN $795

These Cars Will Give the Utmost in Miles Per Gallon

JONES BROS. SERVICE STATION LTD.
Yates and Quadra Phone E 4636

WORTH INSPECTION

1938 FORD DE LUXE COUPE. A smart economical car in first-class condition. Priced well below market $750
1938 DODGE DE LUXE SEDAN—A one-owner car $895
1931 CHEVROLET COACH—Owner leaving city. A sacrifice at $695
1933 FORD V-8 ROADSTER—In the pink of condition $395
1929 CHRYSLER SEDAN $145
1929 CHEVROLET SEDAN $175

Some Trucks Open to Offers. Must Sell

CECIL EVE MOTORS LTD.
Yates at Quadra

1938 NASH SEDAN—A small 6 in very nice shape $895
1934 FORD DE LUXE SEDAN—Has radio and heater $485
1937 HUDSON TERRAPLANE SEDAN—A snap $745
1938 HUPMOBILE SEDAN—Lovely condition $1075
1932 GRAHAM SMALL 6 SEDAN. Good shape $165

MASTERS MOTOR CO. LTD.
900 Yates Street Phone E 8341

1936 MORRIS 8-8 P ROADSTER $595
1934 WILLYS PANEL DELIVERY $395
1937 HUPMOBILE SEDAN $450

BURTON & WILLIAMS MOTORS LTD.
1001 Blanshard Street Phone E 5415

We Finance Car Purchases—Low Rate Pay On Unpaid Balance—No Refinancing

GILLESPIE HART & CO. LTD.
Fort Street Phone G 1181-2

1937 CHEVROLET COACH IN FIRST-class condition, good tires, paint and upholstery $750. Louis Nelson, Garage.

1930 CHRYSLER SEDAN. NEW PAINT job, two new tires. A snap $300. E 5066

AUTO SALES FINANCED
On a new obtained or repayment at a low rate. 1919 BROAD

1932 TRIUMPH—GOOD TIRES, RUNning condition, cheap, for cash. Apply G. S. Brewster, Colquitz P.O.

1934 PLYMOUTH COUPE. HEATER, $318, no trade-in. Finished. G 5191

1928 WHIPPET 6 COACH. NEW tires, engine in good shape. Must sell. What offers? E 8127

68 WANTED

CASH FOR YOUR CAR FOR WRECKING. Cameron Bros., 1340 Craigflower. E 6598

CARS FOR YOUR CAR. MASTERS Motor Co. Ltd.

WANTED—GOOD USED CARS. WE pay cash. Cecil Eve Motors Ltd.

67 BOATS AND LAUNCHES

E SCHORB CHAINS, SHACKLES, MOORing buoys and Manila rope. Ship Chandlers (McQuade's) Ltd.

BOAT BUILDING AND REPAIRS. Agents for Bermuda and Evinrude engines. Armstrong Bros., 124 Kingston St. G 1719

SAVE GASOLINE WITH THE PROPER propeller. Made and sent to stand to everywhere. Cameron, pattern maker, 1340 Craigflower. E 6598.

67 BOATS AND LAUNCHES (Continued)

EVINRUDE AND ELTO SALES—GUARanteed repairs and service for all outboards. 806 Yates Street. E 5623

FULLY CONVERTED CHRYSLER "6" with propeller, oil cooler, fresh water system $125. Cameron Bros. headquarters for marine conversions. 1340 Craigflower. E 6598

MR. JUNKIE
PARTS AND TUBES FOR ALL MAKES OF CARS
ENGINES FOR BOATS
BEST PRICES PAID FOR CARS AND TRUCKS FOR WRECKING
PACIFIC AUTO WRECKING CO. LTD.
837 VIEW STREET PHONE E 7521

75 BUSINESS OPPORTUNITIES

AVAILABLE AT JONES BUILDING—Space suitable for business offices. Ask elevator operator for Mr. Bouston or call Ker & Stephenson's office.

CONYERS-WILDERS CO., 621 BROUGHton Street. Only Victoria firm specializing in business sales 27 years.

FULLY FURNISHED HIGH-CLASS boarding house, centre of town, in park-like setting, showing $250 month. Two complete bathrooms. Private suite for owner. Very best of furniture. Owner, elderly and in failing health, compelled to sacrifice. Walk right in, nothing extra to pay, and be assured of a good living and a beautiful home elaborately furnished. Half cash handles. Price $5,000. All cash $4500

OAK BAY—BRAND NEW 4-ROOM BUNgalow. Owner ordered east and must sell immediately. First time listed. $750 handles. Price $2500

CITY 3-ROOM BUNGALOW. High location. Price $550

EDWARD SPENCER & CO.
208 Scollard Bldg.
Phone E 5724 Night E 6232

FOR SALE

HIGH-CLASS BAKERY BUSINESS IN the heart of shopping district. Price very reasonable. Closest investigation invited. Full particulars at

ATLAS REALTY
702 Bank of Toronto Bldg. Phone E 1838

MAY WE ASSIST YOU IN GETTING located in a business? We have a wide and varied selection for your consideration. Just phone E 8151 for more information. B. S. Heisterman & Co., 307 Scollard Building.

ONE-HALF INTEREST IN NEWS AND magazine stand, excellent downtown location. $560 cash. Alfred Carmichael & Co. Ltd., 1216 Broad Street. G 7341

SALE OR TRADE—GENERAL GROCERY, confectionery, good business, six rooms over store, for five-room bungalow. Saanich waterfront considered. Box 5163, Colonist.

WE HAVE BEEN REQUESTED TO OBtain a purchaser for a well-established and excellently situated confectionery which shows an annual net return equivalent to 103 per cent of the purchase price of $3,500. The appealing condition of this business, apart from the marvellous revenue, is the fact that it only requires a small portion of the owner's time, leaving him free to attend to other matters. All equipment is of the highest grade and is fully paid for. Records of the business are available for confidential inspection. We feel that this business represents a splendid investment for a person desirous of putting a small amount of capital and time to work.

Further Particulars in Confidence Upon Application

DAVIS & KNOTT
No. 8 Winch Bldg. 640 Fort Street

WANTED MAN WITH OFFICE AND business experience as partner in manufacturing plant. Requires $3,500. Fully secured and returnable, salary and half profits. Box 6185 Colonist.

LARGE ROOMING HOUSE
SITUATED UPON VALUABLE YATES STREET PROPERTY
NEAR THEATRES AND ESTABLISHED COMMERCIAL CENTRE
LOT 60 X 120
PRICE ONLY $3500
THE EMPIRE REALTY CO. LTD.
1006 Broad Street

77 LISTINGS CANCELLED

NOTICE—1738 HAULTAIN STREET IS withdrawn from sale with Bearman Investment Co. Ltd., Central Building. Signed Mrs. M. M. E. McIntosh.

NOTICE—616 COLLINSON STREET IS off the market. Pemberton & Son Ltd., 625 Fort Street, Victoria, B.C.

78 HOUSES FOR SALE

DESIRABLE RESIDENCE NEAR GOLF links. [illegible] drawing-room, large dining-room, modern kitchen. There are three bedrooms, [illegible] both floors. A very fine home well built and architecturally designed $5500

NEAR NORMAL SCHOOL—EXCEPTIONally well built stucco bungalow with five nice rooms on main floor and two unfinished rooms upstairs. Splendid basement, furnace, garage. One of the best we have seen for a long time. Exclusive listing $4000

SECLUDED HOME—COSY BUNGALOW. Four rooms, basement, furnace, garage. About half-acre well stocked with fruits, flowers, etc., with 150-feet frontage on Portage Inlet $2200

$1000 BUYS COMPACT FOUR-ROOM bungalow with basement and three-piece bath. Just outside city. Terms.

A. S. MILLER
1500 Blanshard St., opp. Library E 0622

HOUSE OF SEVEN ROOMS USED AS duplex, separate entrances, rents at $35 per month. Price cash $1800
OR TERMS $2,000

FIVE LOTS—WASCANA and Grease Avenue $1000

FLEMING OASONES & CO.
312 Scollard Bldg. Phone G 7741

HOMES BUILT ON INSTALLMENT PLAN. D. H. Ross, Fort at Richmond Ave.

OAK BAY

MODERN STUCCO BUNGALOW ON ONE of the popular avenues. Has all the earmarks of a higher-priced property. Seven well-proportioned rooms, basement, furnace, garage, with lawn, shrubbery. If you are looking for a roomy home you should inspect this $4750

IT IS HARD TO FIND A REALLY GOOD house in such a desirable location. Eight rooms in A1 condition, [illegible] floors, [illegible] plumbing, accommodation for two cars. See this for an [illegible] home $3800

NEWSTEAD REALTY
613-14 Scollard Bldg. Phone E 7194

SECLUDED OAK BAY RESIDENCE

NOT OVERLOOKED BY OTHER houses, this semi-bungalow [illegible] on property 100 x 190, with fine oaks and rockeries. It comprises: Hall, large and dignified living-room with fireplace and spacious adjoining large dining-room with [illegible], small den with fireplace, bedroom, [illegible] with cupboards and 2-piece bathroom, pantry and kitchen. Upstairs are two [illegible] bedrooms with commodious [illegible], 3-piece bathroom and a [illegible]. The basement contains a [illegible] furnace. The house needs paint and decoration but would make a charming and comfortable home for the right person. Taxes are $77. Now vacant. We are asking $5000 with half cash.

THE ROYAL TRUST COMPANY
Real Estate Department
1202 Govt. St. Phone E 4126, E 8128

PICTURES OF HOMES. Large and Small. See them hanging on Lyle Bros. wall.

GOOD VALUE

STUCCO BUNGALOW—HAS LARGE LIVing-room, open fireplace, dinette, [illegible], two bedrooms, cabinet kitchen, 3-piece bathroom, garage. Close in. Price $2650

SIX ROOMS—TWO STOREY HOME. FIREplace, two rooms rented, showing good revenue. Price $1600

JOSH GREENWOOD
1341 Broad St.

78 HOUSES FOR SALE (Continued)

$650 DOWN

NEW FOUR-ROOM STUCCO BUNGAlow. Oak floor in living-room, fireplace, dinette, Dutch kitchen, two bedrooms, three-piece bathroom, attached garage. Saanich taxes. Price $2850

IMMEDIATE POSSESSION

[illegible] three-piece bath, attached garage. Taxes $18. Price $1700

BURNSIDE

SMALL FIVE-ROOM COTTAGE WITH bathroom, good garden lot. A pick-up at $1250

INDEPENDENT
600 Port Street Phone G 1831

CHOICE PRIVATE BOARDING HOUSE
Excellent Location—Close In
ONLY $10,000
COST $27,000 TO BUILD
$3,000 Cash Down. Balance to Suit Purchaser

THIRTEEN ROOMS, THREE BATHrooms, open fireplaces, hot water heating, hardwood floors, slab cemented basement. This should be a money-maker. Immediate possession. Further details at office only.

H. G. DALBY & CO. LTD.
634 View Street. Opposite Spencer's. G 6241

JAMES BAY

A SPOTLESS BUNGALOW—Six rooms and bathroom, in A1 condition, inside and out. Wired for electric range, piped for gas, etc. Price $3,065. Terms. One-third cash, balance arranged.

JAMES BAY

A BUNGALOW. Five rooms and bathroom with hot water heating. Basement, garage, fireplace, etc. Price $2,750. Terms. One-half cash, balance arranged.

FAIRFIELD

A SEVEN-ROOM HOME—With basement, furnace, fireplace, garage, etc. Price $2,950. Terms. One-third cash, balance arranged.

L. M. HONEYEAR & CO. LTD.
116 Union Bldg. 612 View St. D 5041

$3150—BEACON HILL PARK. ARTIStic semi-bungalow, fully modern and newly decorated.

$500 CASH DOWN. COSY BUNGAlow. Basement, furnace, garage, old world secluded garden. Outer district. Full price $2,300. Only one of a kind.

$3250—DUPLEX, DOUBLE PLUMBING. Nice grounds. Close to Cadboro Beach. A home and an investment.

$1575—TO BE SOLD IMMEDIATELY. Five-room Gorge bungalow. This is a real bargain.

GARDEN CITY REALTY
37 Arcade Bldg. 611 View St. Phone E 6631

$500 CASH, BALANCE LIKE RENT buys a $2,100 city bungalow. 5 rooms, basement, furnace, good garden and garage. Vacant.

$750 CASH BUYS VACANT GORGE home, 6 rooms, garage in basement. Price (balance like rent) $2850

$750 CASH, BALANCE LIKE RENT, buys a store with four living rooms. Full price $1350

FINANCIAL SURVEY LIMITED
316 Scollard Bldg.
O. R. Lovell Phone Beacon 1013

$4000 BUSINESS BLOCK—GOOD appearance. Well located. Four stores, two apartments. Just over one year old. Taxes about $104. Good revenue. Splendid opportunity for person with foresight.

CONYERS-WILDERS CO.
621 Broughton Street
(27 Years Handling Business Sales)

CLOSE IN. EASY TERMS

$400 CASH, BALANCE $25 MONTHLY, buys five-room house in good repair. James Bay, handy to car and park. Needs a little painting and modernizing, but is sound and a handy man can easily add hundreds of dollars to its value. An exceptional buy at the total price of $1000

FRANK W. TAYLOR
418 Central Bldg. Phones G 8157, G 1360

79 WANTED TO BUY—HOUSES

FIVE OR SIX-ROOM COTTAGE IN James Bay. $500 cash, $40 monthly. Box 6131 Colonist.

LIST YOUR HOUSE WITH LYLE BROS and prepare to move. G 5633

PRIVATE PARTY WITH $600 CASH wants immediately home with bathroom. Total price around $1,500. Give particulars, taxes, school, transportation, etc. Owners only. Box 6119 Colonist.

SMALL HOME WANTED IN HAULTAIN district, easy terms. Taylor. G 8157

URGENT—HAVE ALL CASH FOR FIVE or six-room modern bungalow, city, good district. Must be fairly new and [illegible] within a week. [illegible] Phone E 031

WANTED—FOUR OR FIVE-ROOM BUNgalow with basement. Client has $1,500 cash to buy in good district. Please phone immediately.

SAANICH REALTY
E 0061

WANTED TO BUY—A FOUR OR FIVE-room bungalow, $2,000 to $4,000. [illegible] L. M. [illegible] & Co. Ltd. 116 Union Bldg.

WANT LARGE ROOMING HOUSE close in. Owners. What have you? Box 6075 Colonist.

80 PROPERTY FOR SALE

ARUNDEL DRIVE LOT, 62 x 162, nicely treed, near waterfront. Sacrifice. Owner. Phone E 7342

BUILDERS FOR SALE—TWO GOOD [illegible] lots on Lougler Street, Beach district. Make an offer. Box 6113 Colonist.

FINE BUILDING AND GARDEN SITE of one acre, Mount Tolmie district. $550. Alfred Carmichael & Co. Ltd., 1216 Broad Street. G 7341

FOR QUICK SALE—LOT AND FOUNDAtion on Cadillac Avenue. $100 cash. G 6556

VIEW ROYAL, TWO DOUBLE LOTS, high location, good view. Owner must sell. Address 4844 Bute Street, Vancouver, B.C.

80D SAANICH

FOR SALE—CHOICE ACREAGE ADjoining Elk Lake on main road. Electric light and phone. Some cleared land. View of lake and sea. Apply T. Amos, Oldfield Road.

87 FARMS WANTED

WANTED TO BUY—$2,000 CASH [illegible] acre farm with good house. Waterfrontage necessary. Box 6152 Colonist.

NOTICE TO BUILDING CONTRACTORS

SEALED tenders will be received up to noon on the eighth day of October, 1941, by the Chief Forester, Victoria, B.C., for the construction of car storage sheds at the following Forest Ranger stations: (1) Alberni, B.C.; (2) Duncan, B.C., and (3) Ladysmith, B.C.

Plans and specifications for each building may be obtained from the Forest Rangers at Alberni, Duncan and Ladysmith, the District Forester, Marine Building, Vancouver, B.C., or the Chief Forester, Victoria, B.C., upon a deposit of One Dollar ($1.00), which will be refunded upon return of plans and specifications in good condition within thirty days.

Contractors may tender on any one or more of the car storage sheds as they wish, but the lowest or any tender not necessarily accepted.

Tenders for each building, according to specification, must be submitted on separate tender forms in separate envelopes plainly marked "Tender for Car Storage Shed."

C. D. ORCHARD
Chief Forester, Victoria, B.C.

LEGITIMATE REDUCTION

As owner is transferred East, is forced to sell. New five-room bungalow. Living-room with fireplace, dining-room, hardwood floors, modern bathroom fixtures, full storage off kitchen, Venetian blinds. Oak Bay taxes. Cash $1,250, balance $30 per month. Reduced by $600. Now offered for a quick sale for $2950

RALPH H. WILSON
708 Pemberton Bldg. Phone E 6818

ESTATE OF JONATHAN BASIL KEYS, DECEASED

NOTICE TO CREDITORS

NOTICE is hereby given that all creditors and other persons having any claims or demands against the estate of Jonathan Basil Keys, deceased, late of the District of Esquimalt, in the Province of British Columbia, who was found dead on August 31, 1941, at the District of Esquimalt, [illegible] the Will annexed of whose estate were granted on the 10th day of September 1941 in the Victoria Registry of the Supreme Court of British Columbia, to Hubert Leslie Cox, Official Administrator in and for the County of Victoria, are hereby required to send by post prepaid full particulars in writing of their claims and demands, verified by statutory Declaration, to the undersigned on or before the 3rd day of November, 1941, and all parties who have any assets belonging to or who are indebted to the said deceased are required to forward particulars of same to me forthwith, and that the said Administrator will, after the last-mentioned date, proceed to distribute the assets of the said deceased among the parties entitled thereto, having regard only to the claims and demands of which he shall then have had notice.

And take further notice that, pursuant to Section 38 of the "Trustee Act," the said Administrator will not be liable for the assets of the said deceased, or any part thereof so distributed, to any person or persons of whose claims and demands he shall not have had notice by the said 3rd day of November, 1941, and that he will proceed to make final distribution of the assets at the expiration of six months after the issuance of Letters of Administration with the Will of the deceased annexed.

Dated at Victoria, B.C., this 2nd day of October, 1941.

H. L. COX
Official Administrator, County of Victoria, Administrator of the Estate, with the Will annexed, of Jonathan Basil Keys, deceased. 518 Central Building, Victoria, B.C.

TWO SPECIALS
IMMEDIATE POSSESSION

1. A good six-room bungalow close to Parliament Buildings on nice boulevarded street. New plumbing and [illegible]. [illegible] clean, all re-decorated inside and out. Nice garden and garage.

SNAP FOR CASH—$1850

2. Duplex close to Oak Bay Avenue. [illegible] entrances and self-contained, both on ground floor. Nice [illegible]. One rented for $27.50, one rented for $32.50. One will be vacant 15th of this month. You can live in one and rent the other. At present returns [illegible] rent of asked price. PRICE FULLY FURNISHED $2500

Exclusively by

Arthur E. Haynes, Ltd.
780 FORT STREET PHONE E [illegible]
NIGHTS E 9145

OAK BAY NEW BUNGALOW

This attractive five-room [illegible] must be sold at once as [illegible] joined the Navy. The [illegible] and workmanship and $1,250 cash handles it at $2950

FOR RENTERS ONLY!

SUPPOSE YOU gather together all your rent receipts for the past ten years and take them to the bank for a loan. The banker will tell you that they are worth exactly 5c and NO MORE!

WHY NOT take a tumble to yourself and make a down payment on one of our houses? The balance is [illegible] as the same as if you were renting the house, but you'll have something. Then the banker will have a very different [illegible].

ACT NOW! PHONE E 0111

$500 DOWN and $25 per month buys this Fernwood [illegible] [illegible]. Nicely decorated. [illegible] and blinds included. Price $2000

$500 CASH gives you possession of [illegible] home on [illegible] Road. Absentee owner has asked us to [illegible] at the exceptional low price of $1800

E. B. Hawkins & Co.
301 SCOLLARD BLDG. PHONE E 0111

Rooming Houses

FAIRFIELD

Near [illegible]. Seven bedrooms. [illegible] Present revenue $82.50 per month in addition the owner occupies large rooms. [illegible] Price $3800

ALSO

A number of other Fairfield homes of seven to eleven rooms at attractive prices.

JAMES BAY. Eight large rooms. This is priced $1,000 below actual value. Owner must sell. A good home in excellent condition. Price $2650

ALSO a room in a six-room bungalow [illegible] repairs.

IMMEDIATE POSSESSION

OAK BAY HOMES [illegible] $2750 and $3700

See ME INNES

MEHAREY & CO.
LIMITED
E 1187 [illegible] VIEW STREET

LOWER DEAN HEIGHTS
NEW BUNGALOW

An [illegible] two bedrooms and [illegible] Hardwood in [illegible] large fireplace. This home [illegible]. Taxes only [illegible]. Corner lot. [illegible] $2950

EXCLUSIVE LISTING

H. A. Humber, Ltd.
SUITE 44 [illegible] BLDG.
Telephone E 3161-2

WATERFRONT

COSY FOUR-ROOM STUCCO with open fireplace in living-room, two bedrooms, one double and one single, kitchen and three-piece bathroom, also separate garage and woodshed. Large lot in landscaped garden with summer house near water. [illegible] and reasonably priced $2500

J. C. BRIDGMAN
604 Broughton Street Phone G [illegible]

PEMBERTON'S

$1100 SNAP
27 BOYD STREET

Three-storey building containing seven [illegible] rooms and an addition where more can be constructed. Garage. [illegible] and make it produce a revenue with possibilities up to $125 per month. Full price $1100

BEACON DISTRICT

Half block to Dallas waterfront. A magnificent residence of eleven rooms, two bathrooms, oak floors, full basement, sawdust burner. At small expense a gross revenue in excess of $175 per month could be realized. It cost $14,000 to build. Taxes are reasonable and the price also. High rental district.

Ask for MR. GOWLAND

OAK BAY
EXCLUSIVE
1647 MONTEREY AVENUE

A LOVELY HOME OF SEVEN ROOMS—Living-room, open fireplace, dining-room, oak floors, den, open fireplace, kitchen and three nice bedrooms. Beautiful property, many large trees and fruit trees. Excellent location for transportation, school and stores. Immediate possession. Absolutely cannot be duplicated at the price. PRICE $5250

Please Call MR. STEPNEY

BATTERY STREET

$900 CASH PAYMENT considered for this seven-room semi-bungalow with bathroom on main floor. Mortgage 1 [illegible]. Full price $2900

$750 CASH

Splendidly situated five-room bungalow within two blocks of Beacon Hill Park and Dallas waterfront. [illegible] condition. Early possession. Price $2750

Pemberton & Son, Ltd.
625 FORT STREET PHONE [illegible]

P. R. Brown & Sons, Ltd.

OAK BAY

[illegible] on a good [illegible] transportation [illegible] and beach. [illegible] cement basement, hot air furnace, garage, kitchen, bathroom, [illegible] dining-room, living-room and fireplace, one bedroom. Three bedrooms [illegible]. A good garden. Terms arranged $6000

OAK BAY

[illegible] rooms near school and transportation. [illegible] with cement floor, all [illegible] for fuel. Kitchen, bathroom, dining-room, living-room [illegible]. Hardwood floors, two bedrooms. Terms arranged $2950

NEAR FINLAYSON AVENUE

[illegible] location, [illegible] and lovely garden. Five-room bungalow with cement basement, kitchen, bathroom, dining-room, living-room, two bedrooms. Excellent condition $2100

EXCLUSIVE
NEAR HILLSIDE
$3000

[illegible] basement, [illegible] and fireplace, two bedrooms and bathroom. Upstairs one large and [illegible] bedrooms. New roof and [illegible] inside [illegible] decorated. $1,500 down, $35 per month [illegible]

P. R. Brown & Sons, Ltd.
1112 BROAD ST PHONE G 7171

$1350 Bargain

[illegible] A [illegible] quickly [illegible] will handle.

Gorge, $2200

[illegible] garden. Wonderful rental [illegible]. Taxes only $38. [illegible] arranged.

Gorge, $3750

[illegible] with [illegible] Well built and everything the best. Immediate possession. $2000 cash and [illegible].

—Consult—

Alex Olson, Art Miller, Harold Lierheim. Holidays [illegible] G 4531 and E [illegible]

Johnston & Co., Ltd.
1211 BROAD STREET

$1050 CASH SNAP
IMMEDIATE POSSESSION

AS GOOD INVESTMENT

Will rent at $20 per month. Four-room home with [illegible] basement, [illegible] foundation. [illegible] three-piece bathroom. The [illegible] a little touching up [illegible]. Taxes only $35. [illegible] first. Taxes [illegible] seen by appointment only.

SAANICH REALTY COMPANY
1565 QUADRA ST PHONE E 0061

Sound Investment

Four modern [illegible] apartments [illegible] OVER 14% ON INVESTMENT. Apply [illegible] List No. [illegible]

HENLEY HEPBURN & CO
LIMITED
727 FORT STREET

FARM PROPERTIES—Large and small farms within reasonable distance of the city and market. Some excellent buys and at reasonable prices.

BEAUTIFUL LOT at Cordova Bay, near school and park. ¾ acre and view $500

D. D. McTAVISH
612 Broughton St. Phone E 9817

"Pictures of Homes, Large and Small. See Them Hanging on Lyle Bros. Wall."

Lyle Bros.

Phone Garden 5633
620 VIEW STREET

$1600 Large lot, high, [illegible] near street car. Hot water heat. Consider terms. Possession to suit. (Large picture at office.)

$1700 Stucco cottage. Three large rooms and nice three-piece bathroom. Oodles storage space. Beautiful view from kitchen window. Garden with few fruit trees. Immediate possession. Open for offers. Near [illegible] circle, Saanich. (Large picture at office.)

$1800 Three bedrooms. Large living-room. Large [illegible] kitchen. Three-piece bathroom. Full basement. Furnace. Good [illegible]. Nice condition. Close in. (Large picture at office.)

$2000 Close-in bungalow. Spot. [illegible] to [illegible] to car (one mile downtown). Five clean rooms, bathroom. Level lot. Shade trees. Nice hedge. (Large picture at office.)

$2950 New listing. Burdett Avenue. A very fine home. [illegible] condition. Basement. Furnace. [illegible] tractor in own home. Garage. Separate bath and toilet. All sorts of room. Three fireplaces. Home and revenue. Very close to everything. (Large picture at office.)

$3000 New siding bungalow. [illegible] Fine appearance. [illegible] basement. Universal [illegible] Furnace. Extra room in basement. [illegible] [illegible] finished [illegible] [illegible] garage [illegible] [illegible] (Large picture at office.)

Lyle Bros. Real Estate
620 VIEW ST G 5633

List Your House With Lyle Bros. and Prepare to Move—G 5633

CASH BUYERS WAITING

IMMEDIATE ACTION REQUIRED TO GET IN ON THESE SPECIALS

$2500 Nearly new stucco bungalow with open fireplace, [illegible] living-room, two nice bedrooms, large cabinet kitchen, tile [illegible], three-piece bathroom, modern [illegible] built for many uses. Terms $1,000 cash, balance easy.

$2600 [illegible] Four nice rooms, cabinet pantry, [illegible] bathroom, [illegible] plumbing, garage separate [illegible] useful building at [illegible]. All nice and clean out and in. [illegible] $20. Cash and terms can be arranged.

$2750 In high Saanich [illegible] five-room bungalow built [illegible] [illegible] with a wonderful panoramic [illegible] basement [illegible] here. Taxes only $21. See this and [illegible] $1,000 cash will [illegible] balance easy.

$3800 New stucco bungalow [illegible] [illegible] large living-room [illegible] open fireplace, large dining-room [illegible] [illegible] bedrooms [illegible] [illegible] with tile sink and many [illegible] full cement basement [illegible] laundry trays. Garage [illegible] choice garden, large and small fruit trees. Taxes $35.

E. E. HEATH
[illegible] YATES STREET PHONE E [illegible]

Oak Bay—New Stucco

TOTAL PRICE $2950 [illegible]

[illegible] Cash $1,250. Balance [illegible]

FAMILY STUCCO BUNGALOW

[illegible] [illegible] bright kitchen [illegible] and sink. Running [illegible] with cedar [illegible] and cold water [illegible] fixtures. Furnace. Two large garden lots and fruit trees [illegible] Price only $2300

Exclusive Agents

LIST YOUR PROPERTIES

BOORMAN INVESTMENT CO. LTD.
[illegible] Central Bldg. Phone E [illegible]

$2400 [illegible]

$3000 [illegible]

[illegible] CANCASTER

BROWN BROS.
LIMITED
112 Pemberton Bldg., Fort St., Victoria
Phone E 1164

COUNTRY GENERAL STORES [illegible]

$4750 & $6300

IMMEDIATE POSSESSION

BRAND NEW four-room bungalow [illegible] Large [illegible] [illegible] modern kitchen [illegible] Wired [illegible] $3350

(Mortgage of [illegible] May Be Assumed)

Swinerton & Co.
LIMITED
618 BROUGHTON ST PHONE E [illegible]

SPECIAL

CITY—[illegible] New rented for [illegible] $1600

CROSS & CO.
[illegible] Government St. Phone E [illegible]

RANDALL'S

OAK BAY
$4200 A BEAUTIFUL LARGE [illegible] ROOMS and sunroom. Near sea and transportation. Full [illegible]

OAK BAY
$4500 South of Oak Bay Avenue—A SIX-ROOM STUCCO BUNGALOW all on one floor. Good location, nice garden and [illegible]. Nearly new.

LAKE HILL AREA
$4500 (On terms) Beautiful almost new 6-ROOMED BUNGALOW built [illegible] by owner for his own use. Hot-water heating plant, ample radiation, full cement basement. Large lot, good garden and lawns.

GORGE
$1900 FIVE ROOMED BUNGALOW — All large rooms. Washing, storeroom, etc. Good garden. High location.

HAULTAIN-SHELBOURNE
$2000 7-ROOMED SEMI-BUNGALOW in good condition. Basement, furnace, garage, large lot. (Can be purchased on terms.)

FAIRFIELD
$2500 A DANDY 4-ROOMED BUNGALOW. All newly decorated inside and out. Cement basement, furnace. Near park, sea, and transportation. (Can be purchased on terms.)

GEORGE RANDALL
1001 Douglas St. Phone D [illegible]

VICTORIA REALTY
1233 GOVERNMENT STREET
PHONE E 7514

QUADRA—[illegible] bungalow of five [illegible] basement and furnace. Living-room with fireplace, French doors to dining-room, two bedrooms, [illegible] bathroom, laundry room, modern kitchen, oak floors throughout. A [illegible] built home in a good location. Well kept garden and separate garage. We welcome your inspection. $1,000 down, balance to arrange. Price $3675

ONE MILE CIRCLE—[illegible] bungalow in [illegible] condition inside and out. Living-room, three bedrooms, three-piece bathroom. Very large kitchen with good cabinet, sink and the most complete set of cupboards to be found in any home. Neat, clean and very attractive. Price includes inlaid [illegible] and Venetian blinds. $[illegible] handles with balance at $25 per month. Price $2275

BRAND NEW FIVE-ROOM STUCCO BUNGALOW. Large living-room with fireplace and oak floors, two bedrooms, [illegible] kitchen, Pembroke bathroom with shower. Full basement containing garage and furnace. Nice level lot. Close to Hamilton bus. Immediate possession. $[illegible] handles. Price $3500

NIGHT PHONES—E 6611, E 5045

NEAR SHOAL BAY

A [illegible] Modern stucco bungalow of [illegible] [illegible] bedrooms and [illegible] room and two bedrooms on [illegible]. Double lot, lovely oak trees, rockeries. [illegible] view of sea and Mount Baker. Good driving at $5000

NEAR DALLAS ROAD

Good [illegible] Fairfield [illegible] room bungalow, besides an [illegible]. Five large rooms, den with fireplace. Best [illegible] for [illegible] $4500

B.C. LAND
AND INVESTMENT AGENCY LTD
922 Government Street [illegible]

CLOSE IN FAIRFIELD
$2950 [illegible] perfect [illegible] basement, [illegible] Taxes [illegible] This is a superior home and a real buy at this price.

WALKING DISTANCE
$2650 [illegible] with three [illegible] rented [illegible] ideal [illegible]

OAK BAY
$4500 [illegible] modern stucco bungalow [illegible] [illegible] and garage [illegible]

CLOSE-IN ACREAGE
$1800 [illegible] and a half acres [illegible] [illegible] room bungalow [illegible]

GILLILAND, HILL & CO.
[illegible] BROAD ST G [illegible]

AUTO CAMP
4½ Acres

[illegible] With store and [illegible] future. $3150

J. H. WHITTOME & CO.
LIMITED
1012 BROAD ST E [illegible]
Evenings E [illegible]

OAK BAY

[illegible] has been [illegible] [illegible] $2950
$1,250 Cash, balance [illegible] at A [illegible]

WANTED

[illegible] We have many clients waiting.

HAGAR & SWAYNE, LTD.
[illegible] View St. [illegible] and Broad Sts.
Phone G 4731-2 [illegible]
Real Estate and Insurance

COLES, HOWELL & CO., LTD.

OAK BAY SPECIAL

PICTURESQUE MODEL BUNGALOW of four rooms [illegible] fireplace [illegible] [illegible] kitchen with an cupboards, modern bathroom, two bedrooms, separate garage and tool shed. A well laid out garden makes a most attractive setting for this lovely home, the only one of its kind in Victoria. This house could not be duplicated at today's price of $2950

(Slightly Higher if Terms Are Desired)

NEAR ESQUIMALT

AN EXCEPTIONAL OPPORTUNITY to purchase 8 Rooming House that will show good returns on investment. 12 rooms, well rented to good tenants providing their own furniture and fuel. There is a good basement with space for fuel, double garage, lots of garden space with shade trees. Present revenue over $100 monthly, with living quarters for owner. $500 cash would be considered with reasonable monthly payments. The full price asked $3495

(Further Details at Office—View by Appointment Only)

AN ATTRACTIVE 6-ROOM BUNGALOW containing living-room with fireplace, dining-room, large kitchen with breakfast nook, pantry, bathroom and separate toilet. Two spacious bedrooms, separate garage and wood shed, fenced garden, handy to school and transportation. The exterior of the house has been newly painted and presents a pleasing appearance. This house is well rented and shows a good return on investment or would make a desirable home. The terms are $100 cash and $25 per month. Full price $1500

(Further Details at Office Only)

IMMEDIATE POSSESSION OAK BAY SOUTH

GOOD FAMILY HOME OF ELEVEN ROOMS, consisting of, on the [illegible] dining-room, entrance hall, [illegible] and kitchen. There are five bedrooms, two of which have sleeping porches, three-piece bathroom. Full cement basement with furnace [illegible] [illegible] with open fireplace. Lot [illegible] [illegible] is offered [illegible] exceptionally low price of $2750

($750 Down and $25 Month Handles)

COBBLE HILL

75 ACRES ON THE ISLAND HIGHWAY. [illegible] acres cleared, 5 acres rough cleared and the balance second growth and big timber. Stream running through property year round. Two fairly good houses, good barn and excellent well. This property is now being sacrificed for the ridiculously low price of $1000

COLES, HOWELL & CO., LTD.
630 VIEW STREET PHONE E 1032

and the KITCHEN!

Another Oak Bay opportunity. Almost new five-room bungalow, perfectly [illegible] large [illegible] home AND what a kitchen! Special price only $4500 [illegible]

7.4% NET!

[illegible] investment in Vancouver duplexes. [illegible] No risk, no responsibility. By NET we mean after paying the EVERYTHING [illegible]

KER and STEPHENSON LTD
1121 GOVERNMENT ST [illegible]

Unique Home . . . Waterfront

[illegible] can now be purchased for [illegible] [illegible] interior [illegible] has [illegible] [illegible] all doors of mahogany. Hardwood trim to doors and windows. Double insulation, hot water heating [illegible] This is one of the best built houses we have ever handled [illegible] [illegible] Beautiful garden, lily pool, rockeries and fine [illegible] small greenhouse [illegible] Unobstructed view of sea and mountains. [illegible] Moffat kitchen range [illegible] [illegible] blinds and [illegible] included. Price $6000

Heisterman, Forman & Co.
[illegible] VIEW STREET

A Brand New House
$500 CASH

[illegible] modern [illegible] Basement, furnace, garage. Hardwood floors [illegible] [illegible] years old $3700

$1250

[illegible] [illegible] and [illegible] $3700

M. H. KING
716 View Street Phone Beacon 9191

$1250 DOWN

$1250 Cash and you can move into one of the smartest, newest and most compact little homes in popular Oak Bay. This house is laid out with all the space-saving features of a modern apartment, yet it has an attractive living-room with a big fireplace, a large [illegible] oak floors in these two rooms, a good-sized bathroom, two nice bright bedrooms and a picture book kitchen. The full price of this lovely little house is $[illegible] and the terms are most reasonable. See it today; tomorrow may be too late.

MARA, BATE & CO., LTD.
617 FORT STREET

FINANCE - COMMERCE - MARKETS

Stock Prices at New York Mart Make Late Rally

NEW YORK, Oct 1 (AP) — The stock market walked itself into a rallying mood in the final few minutes of trading today and proved an array of fractional losses in the leaders.

Early heaviness in the motors, steels and aircrafts put obstacles in the way of an extension of Tuesday's recovery but even under the handicap a considerable number of specialties were able to push ahead for moderate gains.

It was the slowest session since August 29 with transfers of 388,190 shares against 457,180 yesterday. A good many brokers and customers deserted Wall Street for the world series baseball game and regarded as a further factor in curtailment of dealings was the Jewish holiday. The Associated Press stock average was down 1 of a point at 43.1.

Up fractions to a point or so at the finish were U.S. steel, Bethlehem, Chrysler, Goodrich, Goodyear U.S. Rubber, Case, Deere, Boeing, Lockheed, Dow Chemical, Allied Chemical, Allis Chalmers and General Foods. Under Packing irregulars led a 1941 high. Backward were American Can, General Motors, Douglas, Eastman, Philip Morris and Southern Railway Rails were generally better in a steady bond market.

Cotton was the buoyant leader of a commodities ending $2.15 to $2.50 a bale higher. Grain prices dipped and Chicago wheat was unchanged to 1-4 cent a bushel improved. Corn was 1-8 higher to down 1-2. Hogs closed 5 to 10 cents ahead.

(H. A. Number, Ltd.)

	Close
Allied Chemical	141
American Can	75

Oak Bay
Modern stucco bungalow containing 4 fine rooms. Hardwood highwater and electric heaters. Terms 10 per cent. Balance at 5% per month
$2950

Brentwood
Close acres of waterfront land, modern cottage, fine view, with full basement. Water supply of water system. Terms 10 per cent. Balance at 5% per month
$4500

Van der Vliet, Cabeldu & May, Ltd.
Real Estate and Insurance
1122 BROAD ST. PHONE G 1174

QUEEN CITY REALTY
401 WINTERS BLOCK 8 2834
$300 Cash (12 months' term on Cloverdale Crescent, off Shelbourne and Blair, six rooms on Blair Road.
$500 Cash, balance monthly. Rate 6 per cent. Modern home, Cloverdale Crescent.
Brew corner, Hillcrest Residence, corner Cook Street. $3675 terms. Inc 1B 1-180

Maynard & Sons
AUCTIONEERS
Instructed by the Royal Trust Co. (for as Up-Island Client). We Will Sell at Our Salesroom, 731-733 Johnson Street,
TOMORROW, 1:30
Antique Oriental Furniture, Brasseware, Copperware, China and Brie-a-Brac, Silverware, Etc.
1937 Chevrolet 2-Door Sedan, Etc.
Including Burmese Occasional Table in elaborate carving (three diagonal Indian honey-comb work supporting lace-work top. East Indian Table brass top, East Indian Teakwood Folding Table, East Indian Wall Mirror, East Indian Coffee Tables, East Indian Polishing Chairs, Burmese Carved Bellows, Hand-Made Norwegian Arm Chairs, Antique Writing Desk about thirty pieces of old East Indian, Hand-Made Brass and Copperware, several pieces of Chinese Brie-a-Brac, Chinese Black Carved Cabinet set of six Hand-Carved Oak Dining Chairs, Carved Oak Chine-Leg Table, Davenport Couch, Mahogany Tallboy, very well appointed Ironsides Chair (this chair cost $150), Sheap Mirror, very good Indian Carpets and Hall Runners, Tapestry Panels, very good small Oil Paintings, almost new Rheilon Vacuum Cleaner, Electric Radio, Etc.
Also from another home
Almost New Furniture and Effects
Such as Beautiful Walnut Bedroom Suite, pair of English Twin Beds, and very good Binmore and Gilver Beds, nice Dressers and Chest of Drawers, Mirrors Bedroom Suites, Tables and Chairs, Wardrobes, Dining Tables and Chairs, Kitchen Cabinets and Tables, Range Parlor Stoves and Heaters, Kitchenware and Dishes, Gardenware, Garden Tools, Hose, Lawn Mowers, very good 40-Barrel Beatty Electric Washing Machine, Etc. Now on View.
And Our Usual Morning Sale at 10:30
Of Vegetables, Fruit and Poultry
Also 1937 CHEVROLET 2-DOOR SEDAN.
MAYNARD & SONS - AUCTIONEERS
Auctioneers Established 1887

FOREIGN EXCHANGE

NEW YORK, Oct 1 (AP)—Quotations in cents:
Official Canadian Dollars (Buying rate for United States dollars). Buy

[illegible]

STERLING EXCHANGE
NEW YORK, Oct 1 (AP)—Quotations in dollars: Official (Buying rate for United States dollars). Buy

[illegible]

(Nominal in view unless unless otherwise indicated.)

Grain Markets

(H. A. Number, Ltd.)

	Wheat	O.C. Corn	Hogs	Rolled Oats	Lard	Cash Wheat
Sept.	70	71	71	71	71	71
Dec.	72	73	73	73	73	73
May	75	76	76	76	76	76
Close	60	60	60	60	60	60
Prev. Close	60	60	60	60	60	60
Year Ago	56	56	56	56	56	56

Cash Grain

	Wheat	Oats	Barley	Rye	Flax
Winnipeg	70	70	70	70	70
Minneapolis	70	70	70	70	70
Duluth	70	70	70	70	70
Chicago	70	70	70	70	70
Year Ago	56	56	56	56	56

Cash Grain

	Wheat	Oats	Barley	Rye	Flax
Winnipeg	70	70	70	70	70
Minneapolis	70	70	70	70	70
Duluth	70	70	70	70	70
Chicago	70	70	70	70	70
Year Ago	56	56	56	56	56

Provincial Bonds

(Burns & Wainwright Ltd.)

	Bid	Asked
Alberta 6 1937	70	75
Alberta 6 1943	67	70
Alberta 6 1955	67	70
British Columbia 3 1960	87.00	89.00
Manitoba 4 1968	75	78
Manitoba 4 1968	75	78
Manitoba 4 1968	75	78
Ontario 4 1959	100.00	101.00
Ontario 4 1959	100.00	101.00
Quebec 4 1958	100.00	101.00
Saskatchewan 4 1952	90	93
Saskatchewan 4 1952	90	93

TUCK HIGHER PROFIT

TORONTO, Oct 1 (CP)—Profit of $1,987,670, equal to 41.3 cents per share, is reported by Tuck Hughes Gold Mines for the twelve months ended August 31, 1941. In the preceding twelve months net profit was $2,270,268 equal to 48 cents per share.

Up-Island Resort
Fully furnished resort hotel, with access accommodation, and shows a very good profit. Price is reduced this whole year. Price is for this hotel and 3 acres of land, with water frontage. Is a Christmas opportunity. Full particulars on application.
WISE & CO., LTD.
305 PEMBERTON BLDG.

TWO SPECIAL BUSINESS OPPORTUNITIES
Apartment block consists suite and related within walk and a [illegible] apartment, all modern. Revenue
$4000
Grocery and confectionery store with living quarters rooms in good condition. Revenue [illegible]
$1650
ISLAND INVESTMENT CO., LTD.
1009 BROAD ST. PHONES G 1141

OAK BAY
A Beautiful Home — Sea Views
Only 10 [illegible] Terms $20 per month
$2950 ONLY
Phone for Information
H. W. MILLER & CO.
1218 BROAD G 6612
Sole Agents — Board Incorporated

FRED SMITH & CO.
AUCTIONEERS AND VALUATORS
REVENUE STAMPS
AUCTION SALE
THURSDAY AT 2 P.M.
Almost new Chesterfield Suite, Console Model Radio, Chesterfield Tables, Desk, Occasional Chairs, Drop-Leaf Table, Baby's Bed (complete), two Dining-Room Suites, Carpets and Rugs, Linoleum and Lino Rugs, Bed Lounge, Gramophone, Standard and Bridge Lamps, Camp Cots and Mattresses, pair Bungalow Beds, nice Dressers, Chiffoniers, Gas Heater and Plates, Coleman Lamps and Heaters, Doors, Kitchen Tables and Chairs, Hose Pipe, Garden Tools, etc.
SALE DAYS
Monday and Thursday at 2 P.M.
FRED SMITH & CO.
Auctioneers G 8918

London Stocks

LONDON, Oct. 1 (AP) — British stock closings in sterling. Austin A. 10s. Babcock & Wilcox, 40s. 3d; Bonds, 2s. 6d. Central Mining, £12 3-4d; Consolidated Gold, 44s. 6d; Courtaulds, 23s. Crown, £41; H. B.C., 20s. 3d. London Midland, £15 1-4; Metal Box, 7s. 6d. Mesaran Eagle, £9 3d. Mining Trust, 2s. Rand, £7; Springs, 25s. 9d.

Bonds: British 2 1-2 per cent Consols, £62 1-2. British 3 1-2 per cent War Loan: £106 1-4. British Funding 4s, 1960-90, £114 3-8

Toronto Stocks

(Burns Brothers and Denton Limited Investment Co.)

	Bid	Asked
Acme	1.90	1.75
Bralorne	1.40	1.50
Bousquet	1.07	2.00
Britannia	11.25	11.40

[illegible]

Grain Futures

	Wheat	Oats	Barley	Rye	Flax
Winnipeg	70	70	70	70	70
Minneapolis	70	70	70	70	70
Duluth	70	70	70	70	70
Chicago	70	70	70	70	70
Year Ago	56	56	56	56	56

Daily Cross-Word Puzzle

ACROSS
1. River in Russia
6. To excite
9. Opening
11. To place.
12. Report
14. Prison wailer
15. Exhaustion.
17. To steal
18. Dumpling
19. Negative
20. Journey
24. Dutch weight
26. To unite, as metal
28. Resistance
31. College cheer
33. To fix firmly
34. Pour
35. Insect rug
37. To strike
39. Brother of Odin
40. Leviathan (sailing vessel)
42. Dance step
44. Palisade
46. Malayan dagger
47. Ocean
50. Measure of length (pl.)
52. To scold
53. Nobacco
55. Predicament
57. Athletic exercise
61. Preposition
62. Chief artery
64. Sleep
65. European fish
66. To apply remedies to
67. To observe

DOWN
1. Shale tree
2. Month
3. Organized whole
4. Scandinavian navigator
5. Girl's name
6. Part of "to be"
7. Summit.
8. Eire
9. Talented
10. Aviator
11. By
16. Behind
18. Base
20. Sticky substance
22. To ponder
23. Wanderer
25. To disfigure
27. Bluish blue
28. Noteworthy acts
30. To taste
32. Owns
36. To make lace
38. Repair
41. Having definable limits
43. Plant juice
45. Armed bands
47. To droop
48. Alluvial deposit
50. Mountain pass
54. Chair
56. Hawaiian dish
58. Legislative assembly
59. Craggy hill
60. To be obliged to
63. By birth
63. Note of scale

ANSWER TO LAST PUZZLE

Gold and Oil Shares Advance Slightly at Vancouver Exchange

VANCOUVER, Oct 1 (CP)—Prices closed slightly higher during consolidated light trading on Vancouver Stock Exchange today. Transfers totaled 12,562 shares.

In the golds, Bralorne at 11.90 climbed 10 from Tuesday's closing bid and Sullivan Premier was up 2 at 38. Grull Wihksne closed fractionally higher at 3 while Caribou Gold Quartz at 2.25, Premier at 80 and Privateer at 34 were unchanged.

Home Oil advanced 7 to 2.50 and Calgary and Edmonton at 130 gained 5 from yesterday's bid. Pacific Petroleum was unchanged at 30 while other oils were inactive.

Among the base metals Nicola with a turnover of 5,000 shares, rose fractionally to 13-4 while Granby was remained unchanged at 13.

VANCOUVER QUOTATIONS
Mets, Bsr & Co. Ltd.
Golds

	Bid	Asked
Amalgamated	1.05	1.10
Bralorne	11.90	12.00
Bonanza	1.05	1.10
Cariboo Gold Quartz	2.25	2.30
Grull Wihksne	3	3.05
Hedley Mascot	1.05	1.10
Lucky Jim	1.05	1.10
Pioneer	1.05	1.10
Privateer	34	36
Sullivan	38	39
Premier	80	85
Reno	1.05	1.10
Bralorne Pioneer	1.05	1.10
Bluebird	1.05	1.10

SEAMEN TELL TRAGIC TALE

Voyage of Horror and Heroism Experienced by Ethel Skakel Survivors

SAN JUAN, Puerto Rico, Oct. 1 (AP)—A captain who went down with his ship, a radio operator who died after reassuring his mates that help was en route, a seaman who bled to death from the attack of a shark—these were among the incidents related today by the twelve survivors of the motorship Ethel Skakel, formerly the Libby Maine, which sank in ten minutes during a Caribbean storm.

The 1,811-ton wooden ship laden with steel rails from Los Angeles for San Juan, ran into heavy weather which damaged her steering gear last Thursday morning the survivors said. From that moment onward this is their narrative of the cumulative heroism and horror.

While attempting to switch from the electric to hand steering gear, First Mate Harry Christiansen and Chief Engineer H Little were injured and were taken below to their bunks. They never were seen again for almost immediately the Ethel Skakel settled into the sea. The time was 9.10 a.m.

Third Mate Francis Holmes, on watch, had no time to lower even a single lifeboat. Quickly he slashed the lines of one boat in a forlorn hope, but it banged against the bridge housing and fell bottomside up in the raging sea.

Capt. Hans Bierd, who narrowly escaped the blow from the lifeboat, stood at the bridge rail. That was the last any of his crew saw of him, for the whole bridge and deck housing were carried away by the storm. Those men on deck were hurled into the sea, grasping at any bit of wreckage which offered support.

Radio Operator H. Carson, who sent out an SOS in the ten minutes his radio shack remained in existence, clung to a floating bit of debris and shouted to his half-drowned companions:

"Don't worry. I contacted four merchantmen and the coastguard and they are all coming."

Then Carson, too, dropped from sight in the frothy waters.

As time dragged on, one man insisted he saw a beautiful shore only a few hundred yards distant, and abandoned his crude raft to swim toward it. The nearest land was 120 miles away.

Another seaman named "Scotty" bled to death after a shark or a carnivorous tropical fish ripped half the flesh off his leg.

SAFEGUARDING WAR MATERIAL

Vice-President of C.P.R. Appeals to Employees to Prevent Fire Outbreaks

MONTREAL, Sept. 30—"I cannot too strongly emphasize the importance of safeguarding against all outbreaks of fire which may directly or indirectly affect the production or transportation of essential war material," D. C. Coleman, vice-president, Canadian Pacific Railway told all officers and employees of the company in his annual message requesting their co-operation in the observance of Fire Prevention Week, October 5 to 11. He urged the continuance of a sustained effort in the direction throughout the present emergency.

Commenting on the importance of Mr Coleman's message at this time, F Palin, insurance commissioner Canadian Pacific Railway, added that during the present critical days it is imperative for officers and employees to practise precautionary measures in the interests of the Empire, the Dominion, their employers and themselves.

The number of fires on company property during the past twelve months was reduced to 282, as compared with 356 in the previous twelve-month period, but that record can be improved and should be improved particularly at this time when nothing should be permitted to interfere with the part the railway is playing in Empire defence.

Most of those damaging fires were preventable; they were caused by careless smoking of cigarettes, by improperly maintained heating appliances. Greater care at all times would eliminate the majority of the costly conflagrations with a consequent saving of time, money and material. Just as important would be the avoiding of occasional impairment to company services as the result of fires.

Sure he perspires
Like you, my friend:
But here's the difference
He doesn't offend.

Bath tonight with LIFEBUOY

—THE ONE SOAP
ESPECIALLY MADE TO PREVENT "B.O." (Body Odor)

MILL BAY FERRY DAILY

Lv. BRENTWOOD	Lv. MILL BAY
9.00 a.m.	9.30 a.m.
10.00 a.m.	10.30 a.m.
11.00 a.m.	11.30 a.m.
12.00 noon	12.30 p.m.
2.00 p.m.	2.30 p.m.
3.00 p.m.	3.30 p.m.
4.00 p.m.	4.30 p.m.
6.00 p.m.	6.30 p.m.

Salt Spring Island Ferry

DAILY SAILINGS

Except Wednesday—Effective October 1

Lv. Fulford Harbor	Lv. Swartz Bay
8.15 A.M.	9.30 A.M.
4.00 P.M.	5.00 P.M.

Day Excursion Through the Gulf Islands Every Wednesday
For Further Information and Motor Coach Connections
Phone E 1177 E 1178

GULF ISLANDS FERRY CO., LTD.

PACKAGE FREIGHT
HOUSEHOLD GOODS
FARM PRODUCE

We Pick Up and Deliver Anything, Everywhere on Vancouver Island

THE ISLAND FREIGHT SERVICE LIMITED

PHONE G 8188 1812 DOUGLAS ST.

Tanker Damaged in Head-On Crash

A View of the Battered Bow of the Tanker Robert E. Hopkins, Which Crashed Head-On With the Collier Jason in the Lower Bay of New York. The Robert E. Hopkins Was Towed to Bayonne, N.J., While the Jason Was Beached.

Fishermen Start To Receive Forty Cents Per Salmon

VANCOUVER, Oct. 1 (CP)—Salmon fishermen today will start receiving 40 cents per fish for 55 per cent of the salmon catch which will be frozen under agreement with the canners and Government regulation.

Up to the end of September, all salmon was to go to the canneries with fishermen getting 30 cents a fish. They will now be paid 40 cents for freezing fish making an average price of 31 cents.

The chum season, now at its height, is reported the best in years. "Never," say canners and fishermen, "have we seen in previous seasons, better averages or better-conditioned chums."

Seiners are averaging 2,500 to 3,000 fish per day on Johnstone Straits, with high boats bringing in 6,000 to 7,000.

Taking Training as Aero-Mechanic

GILBERT H. SIMMONDS

YOUNGEST son of Mrs. T. Simmonds, Blenkinsop Road, Saanich, who is now in Eastern Canada for advanced training as an aero-mechanic. Young Simmonds is twenty-one years of age. He was born in Victoria and attended Cedar Hill School and Mount Douglas High School.

MAIL AND SHIPS

WEATHER FORECAST

ESTEVAN [illegible] northwest, moderate, 20-24 [illegible] heavy [illegible].

PACHENA—Clear, north-northeast, fresh [illegible], heavy swell.

CARMANAH—Clear, west, moderate, 20-18, heavy swell.

CAPE BEALE—Clear, northwest, moderate [illegible] swell.

LENNARD ISLAND—Clear, northwest [illegible] 20-24 [illegible].

COASTING CRAFT

VICTORIA-VANCOUVER—Ss. Princess Charlotte will leave Victoria daily for Vancouver at 1.45 p.m. Ss. Princess Alice will arrive at Victoria daily from Vancouver at 2.45 p.m. Ss. Princess Joan or Ss. Princess Elizabeth will leave Victoria daily for Vancouver at [illegible]. Ss. Princess Joan or Princess Elizabeth will arrive at Victoria daily from Vancouver at 7 a.m.

VICTORIA-SEATTLE—Ss. Princess Alice will leave Victoria daily for Seattle at 4.10 p.m. Ss. Princess Charlotte will arrive at Victoria daily from Seattle at 1 p.m. Ss. Iroquois will leave Victoria daily for Seattle at 5.15 a.m. Ss. Iroquois will arrive at Victoria daily from Seattle at 9.15 a.m.

VICTORIA-PORT ANGELES—Ss. Iroquois will leave Victoria for Port Angeles daily at 9.15 a.m. Ss. Iroquois will arrive daily at Victoria from Port Angeles at 8.35 a.m.

SWARTZ BAY-SALT SPRING ISLAND—Ms. Cy Peck will leave Swartz Bay for Fulford Harbor daily except Wednesday at 9.30 a.m., 5 p.m. Ms. Cy Peck will leave Fulford Harbor for Swartz Bay daily except Wednesday at 8.15 a.m., 4 p.m.

BRENTWOOD-MILL BAY—Ms. Cascade will leave Brentwood for Mill Bay at 9 a.m., 10 a.m., 11 a.m., 12 noon, 2 p.m., 3 p.m., 4 p.m., 6 p.m. Ms. Cascade will leave Mill Bay for Brentwood at 9.30 a.m., 10.30 a.m., 11.30 a.m., 12.30 p.m., 2.30 p.m., 3.30 p.m., 4.30 p.m., 6.30 p.m.

VICTORIA-GULF ISLANDS-VANCOUVER—Ss. Princess Mary will leave Victoria at 10.30 a.m. Tuesdays for Vancouver via Gulf Islands. Ss. Princess Mary will arrive at Victoria via Gulf Islands at 8.30 a.m. Mondays.

NANAIMO-VANCOUVER—Ss. Princess Elaine will leave Nanaimo daily except Saturday and Sunday for Vancouver at 7.30 a.m. and 2.45 p.m. Ss. Princess Elaine will leave Nanaimo on Saturday only for Vancouver at 7.30 a.m., 2.45 p.m. and 8.15 p.m. Ss. Princess Elaine will leave Nanaimo on Sunday only for Vancouver at 2.45 p.m.

WEST COAST—Ss. Princess Maquinna or Ss. Princess Norah will leave Victoria for Port Alice and way points at 11 p.m. October 1, 11, 21.

NANAIMO-GABRIOLA—Ms. Atrevida will leave Canadian Pacific Wharf, Nanaimo, daily except Wednesday, at 9.30 a.m. for Gabriola.

SIDNEY-ANACORTES—Ms. Crosline will leave Sidney daily for Anacortes at 1.45 p.m. Ms. Crosline will arrive at Sidney daily from Anacortes at 1.15 p.m.

VANCOUVER MAN AMONG MISSING

Latest R.C.A.F. Casualty List Contains Names of Six Airmen

OTTAWA, Oct. 1 (CP)—The Royal Canadian Air Force issued its seventy-fourth casualty list today containing the names of five men dead and missing and one man previously missing now reported a prisoner of war. Today's figures raised R.C.A.F. dead and missing officially listed since war began to 816.

Following is the latest casualty list with official numbers and next of kin:

OVERSEAS

Killed on active service: Budden, David Hastings, Sergeant, Can. R77029. Mrs. H. G. Budden (mother), Montreal.

Died on active service: Thompson, John Baldwin, P.O., Can. J5094. Mrs. T. Thompson (mother), Saskatoon.

Missing after air operations: Findlay, German Francis, Sergeant, Can. R67682. Mrs. G. Findlay (mother), Windsor, Ont.; Mutton, Elmer John, Sergeant, Can. R54110. Rev. R. H. Mutton (father), Pembroke, Ont.; Powell, Albert Richard, Sergeant, Can. R58183. Mrs. H. W. Powell (mother), 2559 Nelson Avenue West, Vancouver.

Previously reported missing—now reported prisoner of war: Morgan, John Henry, Sergeant, Can. R63681. Mrs. W. H. Morgan (mother), London, Ont.

WANT MORE PASTORS

LONDON (CP)—A shortage of Church of England clergy has developed in some dioceses because young men have joined up as chaplains or fighting men and many elderly clergymen have retired because of severe air raids.

Airgraph Service Will Speed Mail To Men Overseas

OTTAWA, Oct. 1 (CP)—Postmaster General Mulock has announced arrangements are being made for institution of a time-and-space-conserving airgraph service between Canada and the United Kingdom to speed delivery of letters to Canadian soldiers overseas.

The sender of an airgraph communication writes his message on a special form which is then photographed in miniature film, mailed by air, enlarged from the negative on arrival at the destination and delivered to the troops in the usual way. Airgraph message rates are ten cents a letter. It was said Mr. Mulock would make a definite announcement on the service when the arrangements are complete.

The airgraph system has been in use for several months for communication between British soldiers in the Middle East and their relatives and friends in the United Kingdom.

LARGE ORDER GIVEN

TORONTO, Oct. 1 (CP)—Canada's first fighter plane to be equipped with an engine before being sent overseas will shortly be in production here. The plane, manufactured by the De Havilland Aircraft Company, will be powered by a Rolls-Royce engine manufactured at the company's Detroit plant.

The new plane will be known as the "Mosquito" and a large order has been given the company.

NAVY LEAGUE OF CANADA

TORONTO, Oct. 1 (CP).—The annual meeting of the Navy League of Canada will be held in Halifax from October 4 to October 8, it was announced here today, with President D. H. Gibson, of Toronto, presiding.

The SNAPSHOT GUILD

PICTURING PETS

ALMOST everyone has a pet, and nearly every pet makes an excellent camera subject—if properly handled. Picturing pets does offer a few problems—for most amateur photographers find it difficult to get the pet in pose, or to get sharp focus of a subject that's always on the move.

To pursue our pet with the camera would be a great mistake. The dog or cat naturally becomes excited and runs away making it impossible to get any pictures. There are several simple remedies—either gently restrict the pet's freedom of movement, pick your spot and tempt him there with a bait of some sort or select a moment when he is quiet; then avoid any action that may disturb or excite him.

Restriction of movement doesn't mean tying the pet to the nearest tree. And it is true that excellent pictures can be taken when someone is holding a cat in his or her lap or shaking hands with a dog—these things providing enough restraint to make the subject stay put. But there are other methods. For example wait until your dog is in his kennel, post yourself outside with the camera ready for action. Then whistle or make some other sound that will bring him to the door. When he glances inquisitively from the doorway—snap the shutter.

Today's illustration was made in much the same manner. Skippy—leading the usual dog's life—was resting comfortably on the front seat of the car. The camera was carefully focused on the door, and at the call of "Here Skippy," he jumped up to the window sill, and this appealing picture was snapped.

When you use bait—a saucer of milk for the cat or a bone for the dog—the same pre-focusing technique can be used. Or an assistant can be of help tempting the pet to the desired spot with some choice tidbit. When the dog or cat gets in a good position, the assistant quickly steps aside while the photographer makes the picture.

If your pet has learned some tricks, why not make a series of snaps depicting each of these stunts. Perhaps he has been taught to sit up, roll over or "speak" before receiving a morsel of candy. Snapshots of these tricks mounted in your album across the page will add interest and variety to your collection.

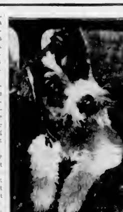

By setting the camera in advance—then calling the dog—this interesting snapshot was made. Pet pictures are easily taken, and they add their full share of interest and variety to your album.

You can take pet pictures with any camera. If you follow the hints mentioned the subject will assume a natural pose and there will be no movement to stop. Of course, if your dog displays considerable liveliness when rolling over, you will have to use a shutter speed of 1-100 second or faster.

Don't overlook the canary, the parrot, love birds, rabbits, and many other pets found in homes. They all make interesting and appealing pictures and will be excellent additions to your album.—John van Guilder.

TWO AIRMEN MEET DEATH

British Flyers Killed When Training Planes Collide In Mid-Air

NORTH BATTLEFORD, Sask., Oct. 1 (CP)—Royal Canadian Air Force officials today announced the names of two British airmen who were killed and one who was injured yesterday when two training planes from No. 35 Service Flying Training School here collided in mid-air five miles north of North Battleford.

The dead: P.O. Douglas Henry Hodgkison, whose next of kin was listed as his father, Frederick Harold Hodgkison, Enfield, Middlesex, England, and L.A.C. Bruce Adams, next of kin also his father, Bert Adams of Thornton Heath, Surrey, England. L.A.C. Maurice Richard Hall of Shirely, Birmingham, England, was described as "slightly injured."

P.O. Hodgkinson was at the controls of one of the planes, both of which were twin-engined Oxford trainers, while L.A.C. Hall was in the other machine. L.A.C. Adams, a pupil pilot, was riding with P.O. Hodgkison.

The aircraft were engaged in flying training exercises when they tangled in the air. Air force officials said both machines crashed and were "badly damaged."

FINISHED TWO NAZI RAIDERS

Muenchen and Hermonthis Shelled by Canadian Vessel in South Pacific

BELLEVILLE, Ont., Oct. 1 (CP)—Seaman Sandy Blackburn, of Belleville, who told in a luncheon address here yesterday of the scuttling of two German sea raiders and the capture of their crews in the South Pacific, said today the vessels were the armed German merchantmen Muenchen and Hermonthis, each of about 5,000 tons. The action took place about April 1.

Seaman Blackburn was aboard an armed merchant cruiser of the Royal Canadian Navy, engaged in searching islands about 400 miles west of Ecuador for possible raiding bases, when word was received from London that two German raiders were loose in that area.

The Canadian's vessel caught up with the Muenchen and shelled her, the Germans setting fire to the ship and abandoning her. The Hermonthis was sighted and dispatched in the same manner four hours later. The crew took to the boats. Altogether, 153 prisoners were taken.

In his address to a service club yesterday, Seaman Blackburn told how a group of the prisoners attempted to reach the bow gun on the Canadian vessel and were mowed down by machine-gun fire directed by a sixteen-year-old boy from Saskatchewan.

Small Shipyards Joining Together To Build Vessels

VANCOUVER, Oct. 1 (CP)—Four established shipyards in Vancouver and New Westminster can be made suitable for construction of wooden freighters, Gilbert Jukes of Vancouver Shipyards, Ltd., who will go to Ottawa with Arthur Mercer, New Westminster, to press for a wooden cargo vessel programme, said today.

The two men will represent fifteen Vancouver and district wooden boat builders in urging Federal Government officials to build ships up to 5,000 tons deadweight.

Mr. Jukes said the plan which will be pressed is that two or three small builders get together and establish new shipyards on sites already picked out by the fifteen yard operators.

KILLED IN CRASHES

MONTREAL, Oct. 1 (CP).—The Royal Air Force Ferry Command today issued a list of the next of kin of three men killed on Saturday when their trans-Atlantic planes crashed in Ireland.

Following is the list with the victims and next of kin: Flt. Lt. Louis Dubuc, Mrs. L. R. Dubuc (wife), Halifax; Sgt. F. J. Goodwin, Mrs. F. J. Goodwin (wife), Brampton, Ont.; Sgt. S. R. Kenny, Mrs. C. D. Kenny (mother), Grand Pre, King's County, N.B.

HONORARY PRESIDENT

Lieutenant-Governor W. C. Woodward has been pleased to accept the honorary presidency of the Victoria and Island Branch of the Navy League in Canada, according to a communication received at the Douglas Street headquarters yesterday by Captain Frank Baylis, secretary-manager, from A. M. D. Fairbairn, private secretary to His Honor. The letter also conveyed cordial wishes from the Governor for the continued success of the organization.

Hudson's Bay Company

PHONE E 7111 FOR

Quality Foods

From Our SERVICE Section

PLEASE PLACE YOUR ORDER EARLY—OUR ORDER DESK OPENS AT 8 A.M.

Star Specials

FOR TODAY, FRIDAY AND SATURDAY

For Health and Vitality Serve

FRUIT and VEGETABLE JUICES

Tomato Juice, Libby's, 20-oz. tins, at	3 for 29c
Orange Juice, Libby's, 16 oz. tin	19c
Grapefruit Juice, Libby's, 20 oz. tins, at	2 for 27c
Apple Juice, Sun-Rype, 26 oz. tins, at	2 for 27c
Grape Juice, Welch's, 16 oz. bottle	27c
Peaches, Libby's, Sliced Cling, 16 oz. tins	2 for 29c
Apricots, Royal City, 16 oz. tins	2 for 29c
Bartlett Pears, Aylmer, 15 oz. tins	2 for 29c

Strawberries, Skylark, 16 oz. tin	18c
	2 for 35c
Sweet Gherkins, Crunchy, 14-oz. jar	31c
Pastry Flour, Wild Rose, 10 lb. sack	52c
24 lb. sack	$1.19
Cocoa, Fry's Pure, 1 lb. tin	34c
Soap, Fels-Naptha	4 bars 28c
Wax Paper, Para Sani, 100 foot roll	24c
Peas, Royal City, Size 5's, 16-oz. tins	2 for 23c
Size 3's, 16 oz. tins	2 for 27c
Asparagus Tips, Libby's, small white, 10 oz. tin	24c
Assorted Soups, Heinz, 10-oz. tins	3 for 29c
Pork and Beans, Libby's, 15 oz. tins, at	3 for 23c
Apricot Jam, Holsum, pure, 4 lb. tin	54c
Strawberry Jam, Holsum, pure, 4 lb. tin	61c
Peanut Butter, McColl's, 2-lb. tin	26c
Corn Flakes, Quaker	3 pkts. 26c
Quick Oats, Robin Hood, large pkt.	19c

Candy Specials

Jelly Squares, Assorted, per lb.	29c
Bridge Jellies, Assorted, per lb.	29c
Palm Assorted Toffees, per lb.	39c

Biscuit Specials

Graham Wafers, Ormond's, per lb.	19c
Ice Wafers, Assorted, per lb.	29c
Peek Frean's Biscuits, family assortment, Digestive, Water, Cream Puffs and Golden Puffs, per pkt.	25c

Bakery Foods

Cup Cakes, McLean's, dozen	19c
Iced Cinnamon Buns, McLean's, dozen	18c
Light Fruit Cake, McLean's, lb.	30c
Pearl Soap Special—4 Bars Pearl White Soap and a Glass Fruit Bowl—All for	29c

KELLOGG'S SPECIAL

A Colored Glass Cup and Saucer for 9c when you buy 2 packets Kellogg's All Wheat—All for	34c
Shredded Wheat Biscuits, per pkt.	11c

H B C TEAS AND COFFEES

Visit Our Demonstration Counter and Sample Our Delicious Teas and Coffees Now Being Demonstrated

Breakfast Blend Tea. An economically priced tea, per lb.	75c
Country Club Tea. A quality tea of good strength and fine flavor, per lb.	85c
Fort York Coffee. Vacuum packed to insure its freshness, 1 lb. tin	52c
Hostess Coffee. Fresh roasted and ground to suit your method of making, per lb.	50c

FRUITS and VEGETABLES

BUY WITH CONFIDENCE

Apples

McIntosh Reds, unwrapped	5 lbs. 25c
Box	$1.95
Kings and Gravensteins, local grown	5 lbs. 25c
Box	$1.49
Cox Orange, local	5 lbs. 25c
Box	$1.49

Potatoes

Netted Gems, Canada 2, Ashcroft and Kamloops	10 lbs. 25c
100 lb. sack	2.25

Lemons, Sunkist, large size, dozen	35c
Celery, choice crisp heads, each	5c and 10c
Tomatoes, locals	2 lbs. 19c
Per basket	30c
California Grapes, No. 1 quality, Seedless, at	2 lbs. 25c
Tokays, at	2 lbs. 25c
Grapes, Blue, from Kelowna, large basket	59c
Grapes, Blue, local, basket	25c
Cucumbers, No. 1 White Spine, each	10c
Cauliflower, large white heads, each	25c
Carrots and Beets	4 bunches 10c
Sunkist Oranges. Sweet and juicy.	2 dozen 65c
	2 dozen 75c
	2 dozen 85c

Establish Board Of Canciliation In Labor Dispute

OTTAWA, Oct. 1 (CP).—Establishment of a board of conciliation and investigation to deal with differences between the British Columbia Coast Steamship Service, Canadian Pacific Railway Company, and employees in its stewards department who are members of the Brotherhood of Railway and Steamship Clerks, Freight Handlers, Express and Station Employees was announced today by the Labor Department.

Mr. Justice Sidney A. Smith, Vancouver, has been appointed chairman of the board with Col. R. D. Williams, also of Vancouver, as the employer's nominee, and Alfred J. Wickens, of Moose Jaw, Sask., representing the employees.

The dispute on working conditions and wages involves directly nearly 1,000 employees who work on the coastal services of the C.P.R. in British Columbia.

BOMBING RAIDS COSTLY

MOSCOW, Oct. 1 (AP).—German air squadrons, including the noted Condor Legion, have lost more than 178 planes during attempts of the last two months to bomb Moscow, Col. A. Ilyin said in an article published today by Pravda, Communist party organ.

Does Your Stomach Rebel After the Meals You Eat?

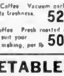

The bloated, heavy feeling after meals, the empty, sinking, gnawing before meals, the belching of gas and flatulency between meals, the rising and souring of food, all these, and more, fall to the lot of those suffering from stomach trouble.

Burdock Blood Bitters helps to stimulate the sluggish action of the digestive and intestinal system by promoting the flow of the important gastric juices so necessary for the proper digestion of food.

You will find when you take B.B.B. that digestion, assimilation and elimination are greatly improved by its use.

Ask at any drug counter for B.B.B. Price $1.00 a bottle.

The T. Milburn Co., Limited, Toronto, Ont.

CANDIDATE IS HELD ON TIME

Stopped Watch and Fractious Car Create Problem At Grand Forks

[illegible] cornered election contest assumed momentary prominence yesterday as a result of the stopping of a watch in the pocket of the returning officer, L. M. Mansfield four minutes before nominations were due to close, and the delay of a candidate whose car refused to start. All nominations were accepted however and if there is a formal protest it must be referred to the courts.

At the Legislative Buildings it was explained that the decision of the returning officer will be accepted, as that of the only person qualified to make it under the statute. Electoral officers issued the following statement concerning the incident.

AT 12.56 P.M.

"With reference to public statements in respect of the time at which the nomination of Mr. E. C. Henniger was received by the returning officer for Grand Forks-Greenwood electoral district, the facts, as reported by the returning officer L. M. Mansfield, are as follows.

Mr. Henniger's nomination paper was received, according to the returning officer's watch, at 12:56, that is to say four minutes before the statutory time at which nominations closed. No objection was made at this time and the returning officer accepted and proceeded to examine the papers.

WATCH HAD STOPPED

"While he was engaged in the examination a discussion arose among those present in respect of the correct time. It was then ascertained that the returning officer's watch had stopped at the time mentioned, 12.56 p.m., and it was claimed that Mr. Henniger's nomination paper had actually not been in the hands of the returning officer until approximately 1.10 p.m. The returning officer, however, decided in the circumstances that he should accept Mr. Henniger's nomination and accordingly declared him nominated, in company with two other candidates.

"The returning officer points out that it is open to any person objecting to his decision to have recourse to the courts."

Nominated in the riding were T. A. Love, Conservative; Ezra C. Henniger, Liberal, and A. C. Clapp, C.C.F.

BASIL RATHBONE PAYS RETURN VISIT TO CITY

Mr. and Mrs. Basil Rathbone, Hollywood, paid a brief return visit to Victoria on Tuesday after a trip to Banff and Lake Louise, and stayed at the Empress Hotel while their re-entry into the United States was arranged.

The English film star and his wife came here intending to return to Hollywood via Seattle, but as their re-entry permits were issued at Blaine, Wash., there was some delay until the matter was adjusted. They left here yesterday en route to Hollywood.

EXPECT MANY TO ENROLL TONIGHT

Thirty-One Courses Are Available to Students at Evening Classes This Year

Nearly 1,000 students are expected to register tonight for the twenty-ninth session of the Victoria School [illegible] classes, which officially commence Monday night in Victoria High School, the Central Junior High and Technical Schools, Kings Road and Kingston Street Schools.

A total of thirty-one courses will be available to students this year.

Twenty-two are being given at Victoria High School, including commercial and English courses, Spanish, home economics, photography, commercial art, Diesel, stationary and marine engineering, navigation and [illegible].

At the Junior High and Technical Schools seven more courses include fine arts, woodwork, machine construction and technical drafting, sheet metal drafting and lip reading.

Courses in automobile engineering and mechanics are being offered at the Kings Road School, pottery at the Kingston Street School, and armature winding at 1221 Langley Street.

Registration will take place in the classrooms of the schools, where various courses are to be given. Students may also register by mail or by telephoning Garden 1413 or Empire 2411.

The school board announced yesterday the resignation of Rev. N. J. Crees, instructor in public speaking, who expects to be called away from the city in the near future. He will be replaced by G. F. Bullock, of the C.P.R. Debating Society.

Capt. A. McDonald will conduct the navigation classes for several weeks, replacing D. Cantel, who has [illegible]

VANCOUVER POLICE CHIEF REAPPOINTED

VANCOUVER, Oct. 1 (CP).—Chief Constable Donald MacKay, reappointed to his position at a special session of the Police Commission last night, resumed direction of the city police force today.

The appointment will remain good "during the pleasure of the board," Mayor J. W. Cornett announced.

Chief MacKay retired [illegible] September on reaching the superannuation age of sixty. Delay in reappointing him was to allow him to draw his first superannuation pay and assure him of his allowance, Judge A. M. Harper said.

'GATER BOOSTS SAVINGS

LONDON (CP).—A ten-year-old alligator has been enlisted to help boost Britain's war savings. Tamed by Thelma Roberts, it will shake hands with investors at Hammer-[illegible]

The BAY E-7111

FIRST IN RELIABILITY . . . FIRST IN QUALITY . . . FIRST IN FASHION . . .

Quilted Satin House Coats

For Cosy Evening at Home and Informal Entertaining

9.98

After a busy day at the office or after the children are off to bed is the time to slip into these richly quilted satin house coats for an evening of perfect relaxation. You'll look lovely in the soft glowing shades and the wrap-around style with shawl collar is flattering to your figure. Warmly lined with taffeta. Sizes to 40.

Other styles in solid shades and delicate printed satin at $10.95 to $16.95

Dressy House Coats

Sizes 14 to 20 **8.98**

For those hours at home that you don't feel like dressing you can slip into one of these printed taffeta or bengaline house coats with their full skirts and be pretty as a picture. Trim tailored styles in pretty prints.

Others in crepes, moires, bengalines and taffetas $10.95 to $16.95

Baby Chenille House Coats

4.98

For your leisure hours you'll want to wear one of these soft, warm, washable house coats of velvety baby chenille. Tailored wrap around styles with corded belt and full circular skirts. Sizes 14 to 20.

Others Priced From $5.98 to $12.98

Candlewick Coats

2.98

Budget priced [illegible]

[illegible] Fashion Floor at "The Bay"

Fine All-Wool Boucle

Untrimmed Coats, 19.75

Others Priced at $25.00

For going back and forth to business, for shopping downtown and for general everyday wear you'll want a coat that is versatile . . . casual . . . and comfortable. Choose an untrimmed boucle, fitted or loose backed, simply tailored so that you can wear it in the morning with sporty accessories or in the afternoon as a perfect background for your furs. Sizes 14 to 44, in many Fall shades.

Coats, Fashion Floor at THE BAY

Feather Wools and Crepes

Afternoon Dresses, 8.95

For tea downtown or your Red Cross meetings you'll want two or three "little" afternoon dresses that will see you safely through all your activities. Choose a soft light wool or a more sophisticated heavy rayon crepe. Colors of black, brown, green and Winter "light" shades in sizes 12 to 40.

Dresses, Fashion Floor at THE BAY

Sale of New

FALL FELTS 1.49

Here is a chance to have a hat for every one of your costumes at a great saving. Casuals, off-the-face, berets, bretons and profiles all in the latest Fall shades. Head sizes 22 to 23.

Millinery, Fashion Floor at THE BAY

Invitation . . .

Ogilvie Sisters Representative

Miss Jean Wilson

Will Be in Our Beauty Salon for Three Days Only—Today, Friday and Saturday

Before having your new Fall Permanent and New Hair-styling have Miss Wilson analyze your hair and prescribe the perfect Ogilvie Treatment. She'll advise you how to take care of your hair at home, too. Consultation complimentary. Phone for your appointment today.

Beauty Salon, Mezzanine Floor at THE BAY

For an Attractive, Comfortable Living-Room Choose This

Chesterfield Suite

Convenient Terms Arranged **159.50**

[illegible] evenings at home [illegible] you'll want [illegible] living-room as attractive and comfortable as [illegible] is your chance to make it so [illegible] a fine quality [illegible] upholstered in [illegible] hardwood frame throughout [illegible] reversible cushions [illegible]

Furniture, Fourth Floor at "The Bay"

Printed Linoleum

Here is your opportunity to have shining easy-to-keep-clean floors at small cost. You'll find patterns and colors in this heavy [illegible] linoleum suitable for every room in your home [illegible] patterns that are really new and that "do something" for your rooms. Special, square yard **98c**

Baroleum, 49c Sq. Yd.

Recover your worn and shabby floors at low cost with this modestly priced floor covering. Choose from many different patterns in conventional floral or marble effects.

Floor Coverings, Third Floor at "The Bay"

Useful Gift Suggestions for the Men in the Services Overseas . . .

Service Writing Cases, 3.50

[illegible] morocco grained [illegible] cases with all-round [illegible] closing. Complete with [illegible] calendar, [illegible] holder, pencil and letter [illegible] black or brown.

FOLDING LEATHERETTE PICTURE FRAMES [illegible] 1.25 [illegible] 1.50

SERVICE BILL FOLDS All leather construction [illegible] a heavy ring [illegible] 1.25

POCKET-SIZE BOOKS Choose from 85 different titles including such well known [illegible] "The Good Earth" [illegible] Unabridged and complete. Each 39c

WRITING PADS [illegible] send him several [illegible] air mail and 200 sheet [illegible] pads of extra light weight [illegible] 35c

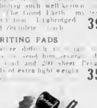

Order Now—Personal

Christmas Cards

25 for 1.00

For a Limited Time Only!

Choose from over 20 designs and have your name [illegible] all at [illegible] low price. Envelopes are included and you can have your address added for an extra 19c.

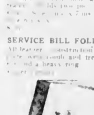

"Parker" Service

Pen and Pencil Sets, $5

[illegible] receiving [illegible] for Christmas [illegible] Parker pen and [illegible] pencil in a leather pocket [illegible] into his uniform pocket. Choice of [illegible]

Stationery, Street Floor at "The Bay"

Junior Styled Coats

For Sizes 7 to 10, 12 to 14x **14.98**

Warm fleece material coats up to the minute in style and made with an eye to the junior figure. Well tailored with loose, comfortable sleeves and small, neat collars with fur trimmings. Rich Fall shades of Air Force Blue, Skipper Blue, Timber Green, Suez Wine and Varsity Rose.

Others Priced at $8.98, $10.98 and $12.98

Practical Coats for School Wear

Coats specially selected [illegible] to stand up against hard school wear [illegible] diagonal weave coating and [illegible] Sizes 12 to 14x. **8.98**

Chinchilla sizes 7 to 10 $7.98 [illegible] Coats, sizes 7 to 10 $8.98

Coat, Hat and Leggings to Match

[illegible] "Val Tex" [illegible] comfortable Winter [illegible] for junior members of your family. Sets for girls have matching hat, some with [illegible] and the boys' sets have matching helmets. Colors of soldier blue, scarlet, air force blue, rose and brown. **10.98**

Regulation Chinchilla Reefer [illegible] $5.98

Children's Wear, Fashion Floor at "The Bay"

Fall Coatings

A Grand Selection for You to Make Up at Our Sewing School

Our Fabric Department offers [illegible] a glorious selection [illegible] coatings for your Fall and Winter coat. Choose yours now and make it up at our sewing school where every facility [illegible] making it at your disposal.

In a Good Weight for Victoria Winters

For an economical Winter coat we'd suggest [illegible] group of plain heavy weight diagonal [illegible] in a warm Winter shade [illegible] 54-inch wide material cuts to advantage and you'll find it takes comparatively little to make the coat of your choice. Yard **1.95**

FOR FALL COATS

Diagonal weaves, plain velours and [illegible] in an assortment of [illegible] coatings, all 54 inches wide. Yard **2.95**

BETTER QUALITY COATING

Lovely boucle weaves, soft velours in rich shades that will make an expensive-looking coat at a moderate price. 54 inches wide. Yard **3.50**

Fabrics, Street Floor at "The Bay"

Hudson's Bay Company.